

# HOUSE TYPE 2a

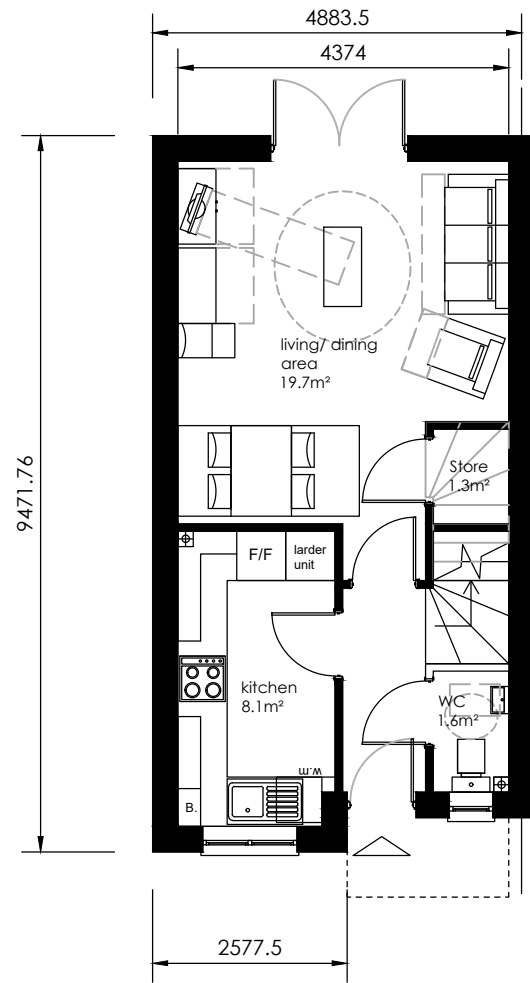

GROUND FLOOR

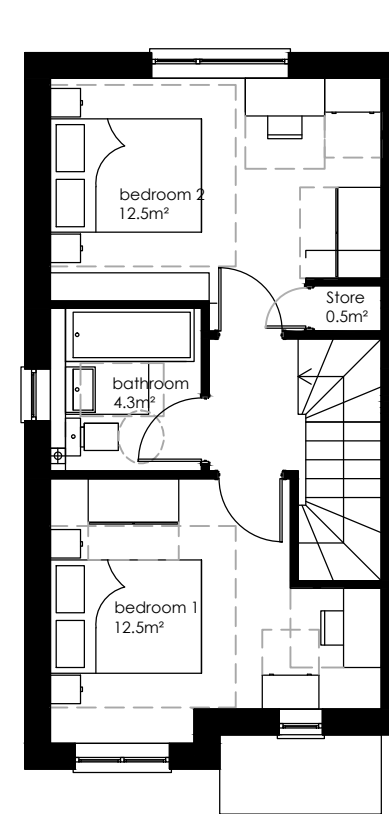

FIRST FLOOR

HOUSE TYPE 2a  
2B4P House - 74 m<sup>2</sup>  
Semi Detached

rev	date	revision	by	by
-----	------	----------	----	----



Contract  
HERBERT ROAD STAFFORD

Client  
BOWSALL

Sheet Title  
TYPE 2 A - 2B4P  
FLOOR PLANS

Date  
02.02.22

Scale  
1:100

Drawn By  
JDW

Checked By

Drawing Number  
2203-P-7

**WATKISS DAWSON & WARD**  
Office 4 Civic Centre, Stourport on Severn DY13 8UJ  
T: 01952 289076 M: 01952 289076  
E: jeremy@wdward.co.uk W: www.wdwa.co.uk

# HOUSE TYPE 2b

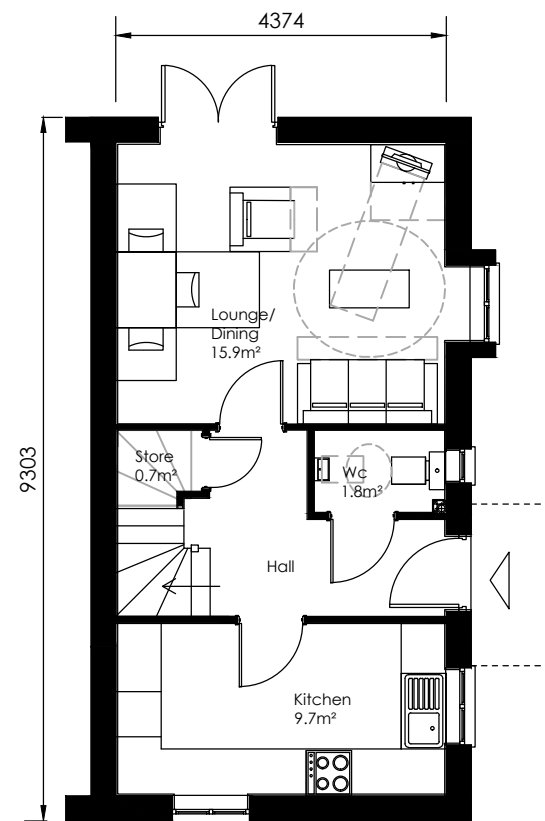

GROUND FLOOR

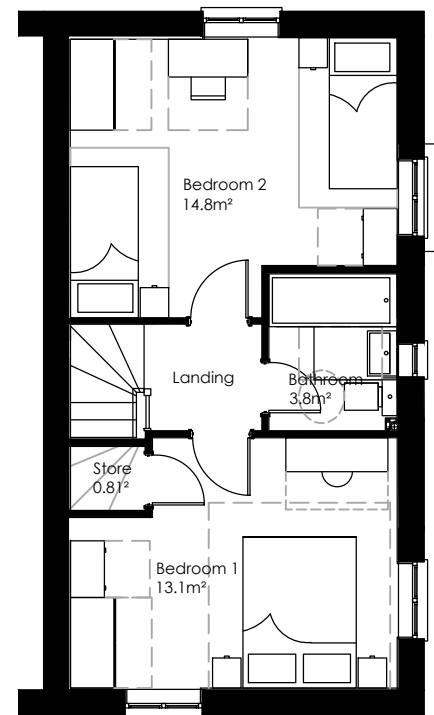

FIRST FLOOR

HOUSE TYPE 2b  
2B4P House - 74 m<sup>2</sup>  
Semi Detached

rev	date	revision	by	by



Contract

HERBERT ROAD STAFFORD

Date

02.02.22

Scale

1:100

Client

BOWSALL

Drawn By

JDW

Checked By

Sheet Title

TYPE 2 B - 2B4P  
FLOOR PLANS

Drawing Number

2203-P-9

**WATKISS DAWSON & WARD**

Office 4 Civic Centre, Stourport on Severn DY13 8UJ

T: 01952 289076

M: 01952 289076

E: [jeremy@wdward.co.uk](mailto:jeremy@wdward.co.uk) W: [www.wdwa.co.uk](http://www.wdwa.co.uk)

# HOUSE TYPE 3

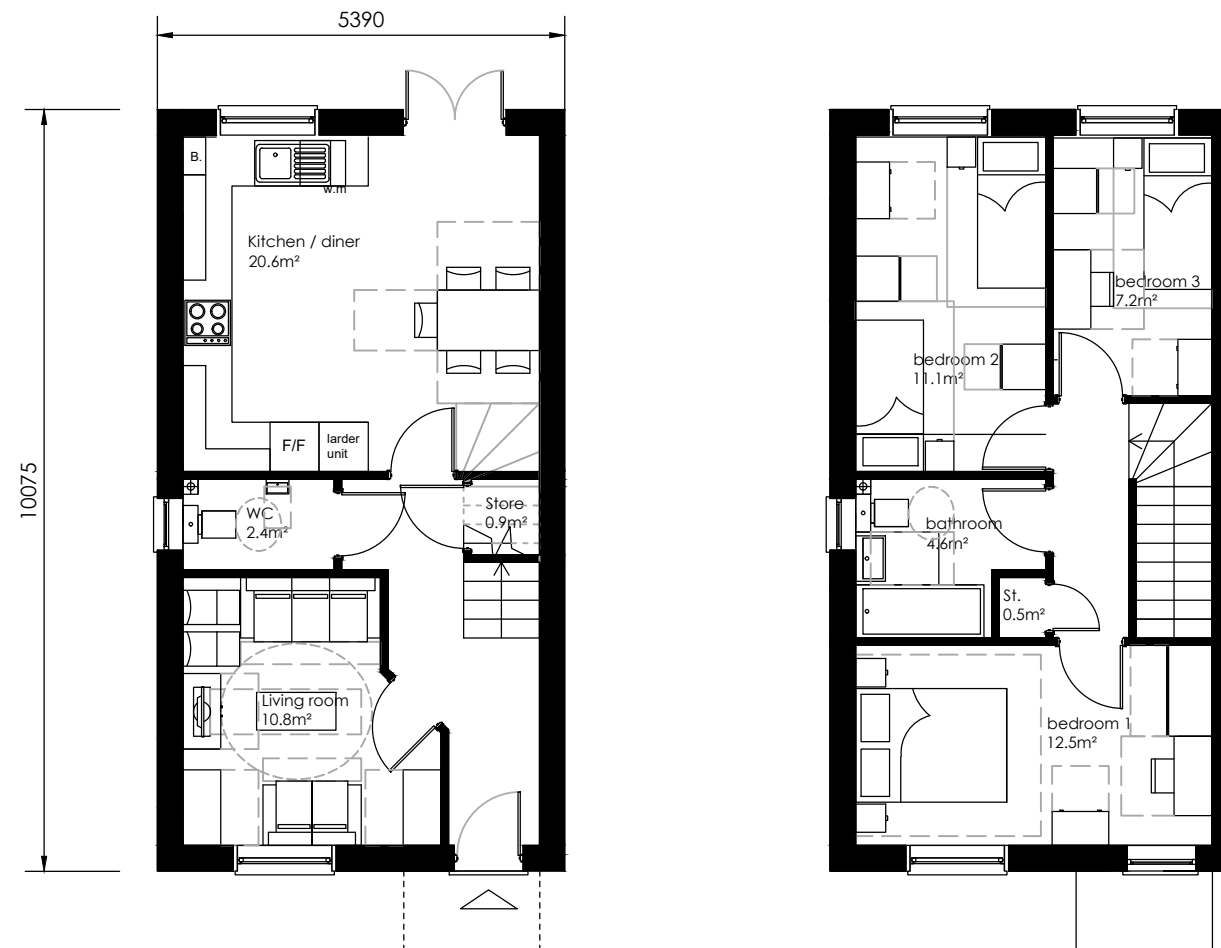

HOUSE TYPE 3  
3B5P House - 86 m<sup>2</sup>  
Semi Detached

rev	date	revision	by	by
-----	------	----------	----	----

Contract

HERBERT ROAD STAFFORD

Client

BOWSALL

Sheet Title

TYPE 3 A - 3B5P  
FLOOR PLANS

Date

02.02.22

Scale

1:100

Drawn By

JDW

Checked By

Drawing Number

2203-P-11

**WATKISS DAWSON & WARD**

Office 4 Civic Centre, Stourport on Severn DY13 8UJ

T: 01952 289076

M: 01952 289076

E: jeremy@wdward.co.uk W: www.wdwa.co.uk

# FLAT TYPE 1a

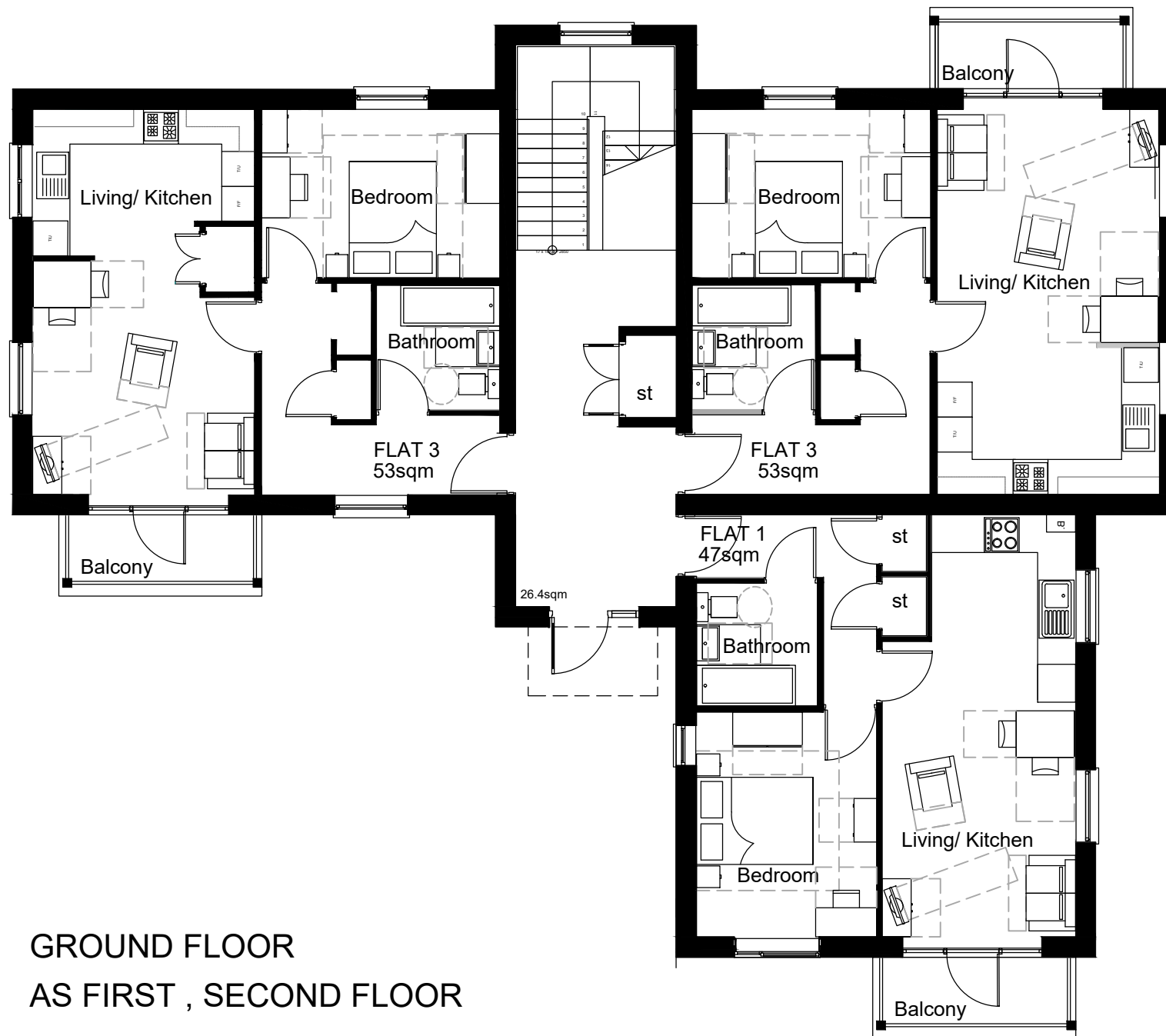

GROUND FLOOR  
AS FIRST , SECOND FLOOR

FLAT TYPE 1  
1B2P House - 47 and 53 m<sup>2</sup>

rev	date	revision	by	by



Contract  
HERBERT ROAD STAFFORD

Client  
BOWSALL

Sheet Title  
TYPE 1 A - 1B2P  
FLOOR PLANS

Date  
02.02.22

Scale  
1:100

Drawn By  
JDW

Checked By

Drawing Number  
2203-P-5

**WATKISS DAWSON & WARD**  
Office 4 Civic Centre, Stourport on Severn DY13 8UJ  
T: 01952 289076 M: 01952 289076  
E: jeremy@wdward.co.uk W: www.wdwa.co.uk