

Legend:

b - boiler

f/f - tall integrated fridge freezer

ov - tall integrated oven and microwave

dw - integrated dishwasher

St - store

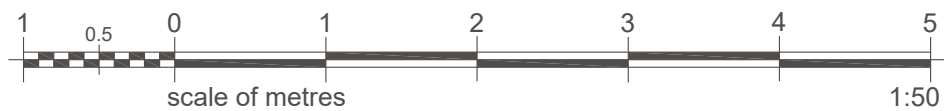

rev.			by	date
TITLE: HOUSE TYPE V23-100-4D BLACKLINE SALES LAYOUT SHERBOURNE SPEC Ground Floor DARESBURY		STEWART Milne GROUP		Stewart Milne Group Peregrine House Mosscroft Avenue Westhill Business Park Aberdeen AB32 6JQ Telephone (01224) 747000 Fax (01224) 747099
FOR: STEWART MILNE HOMES V23 Villages Range (ALL SCOTTISH REGS) (2014 ENGLISH) (2017 WELSH)		drawn by: GA	scale: 1:50 @ A3	
		checked by: AS	drawing no: V23-100-4D-600	
		date: November 2020	rev: -	



Legend:
sh - shower
St - store
W - built-in wardrobe

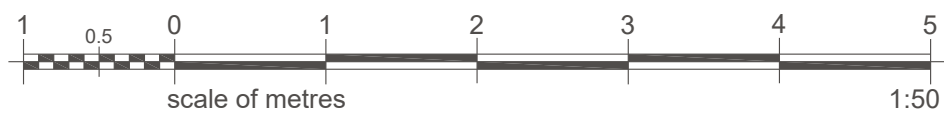

rev.			by	date
TITLE: HOUSE TYPE V23-100-4D BLACKLINE SALES LAYOUT SHERBOURNE SPEC First Floor DARESBURY		STEWART Milne GROUP		
FOR: STEWART MILNE HOMES V23 Villages Range (ALL SCOTTISH REGS) (2014 ENGLISH) (2017 WELSH)		drawn by: GA	scale: 1:50 @ A3	
		checked by: AS	drawing no: V23-100-4D-601	
		date: November 2020	rev: -	
<small>Stewart Milne Group Peregrine House Mosscroft Avenue Westhill Business Park Aberdeen AB32 6JQ Telephone (01224) 747000 Fax (01224) 747099</small>				

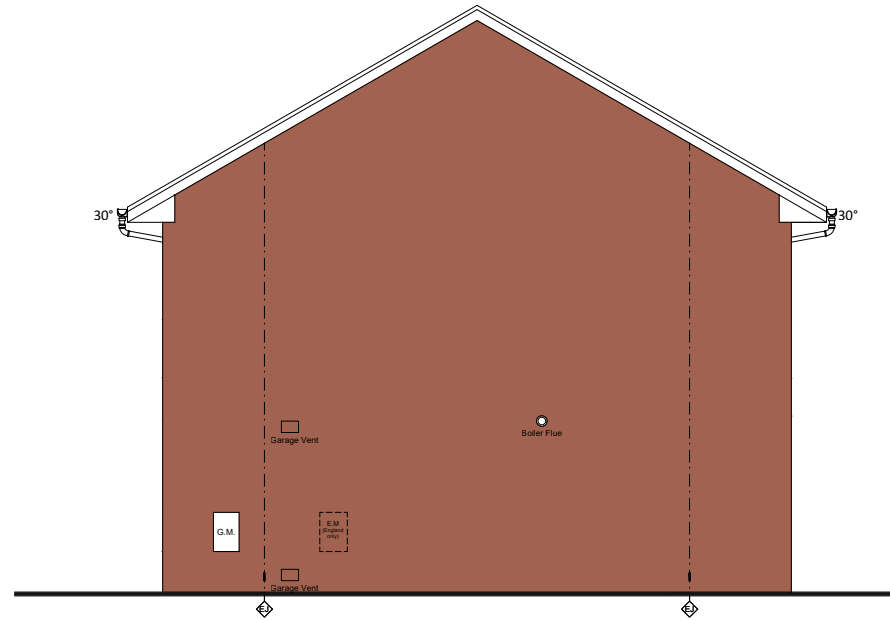

SIDE ELEVATION

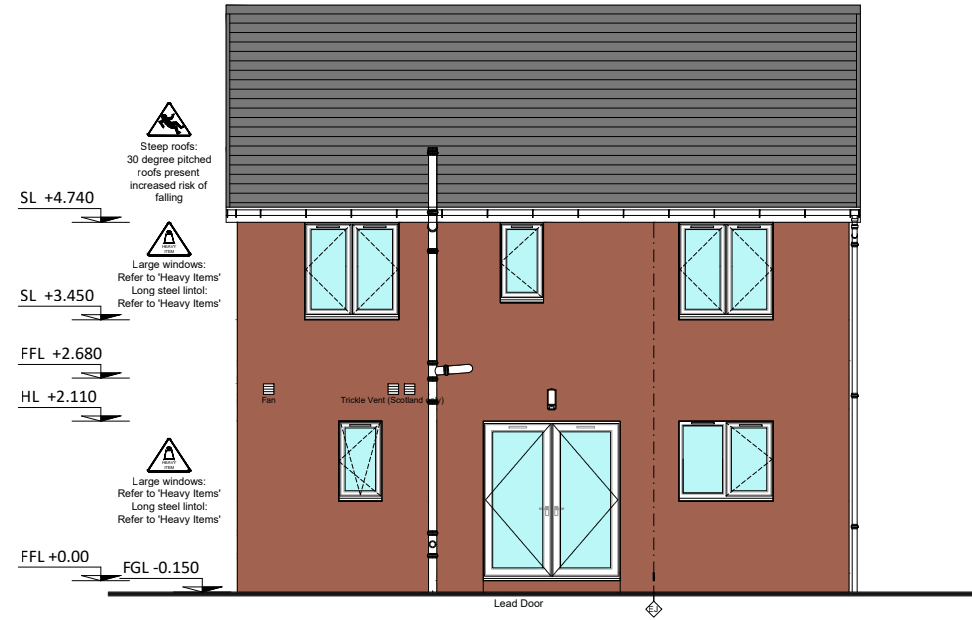

REAR ELEVATION

IMPORTANT SAFETY NOTES
 Note: For H&S/CDM HAZARD NOTES/LEGEND please refer to Standard DET/Sail 06-35



FRONT ELEVATION

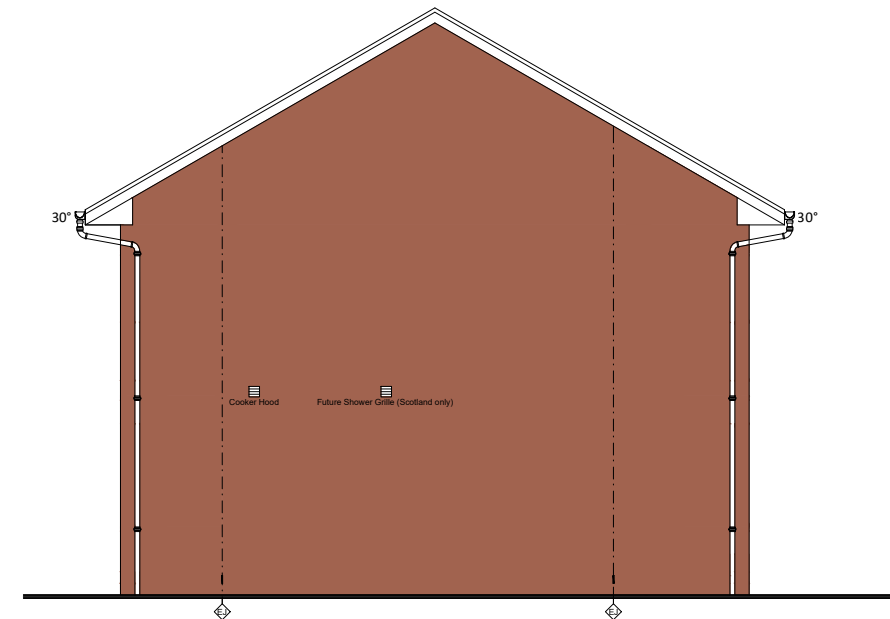

SIDE ELEVATION

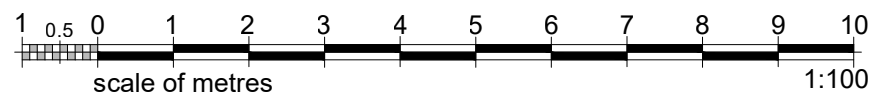

TITLE:
 HOUSE TYPE V23-100-4D
 M FINISH
 Daresbury
 STYLE V1

FOR:
 STEWART MILNE GROUP
 V23 Villages Range



Stewart Milne Group
 Peregrine House
 Mosscroft Avenue
 Westhill Business Park
 Aberdeen AB32 6JQ
 Telephone (01224) 747000
 Fax (01224) 747099

drawn by: KV
 checked by: AS
 date: OCT 2020

scale: 1:100
 drawing no: V23-100-4D-400
 rev: -

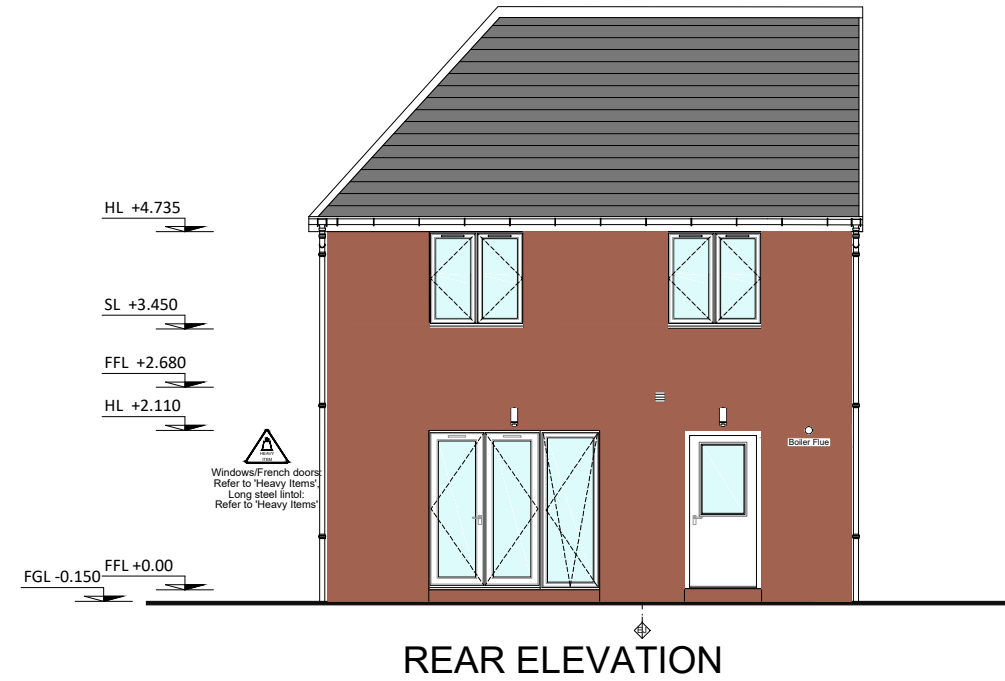
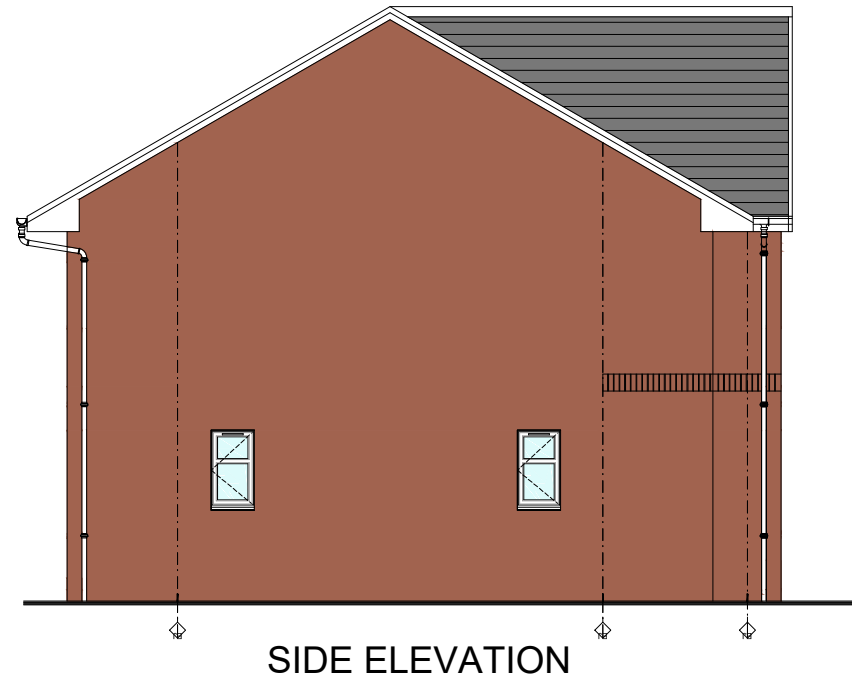

IMPORTANT SAFETY NOTES
 Note: For H&S/CDM HAZARD NOTES/LEGEND please refer to Standard DET/Sail 06-35

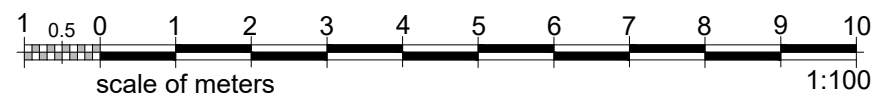
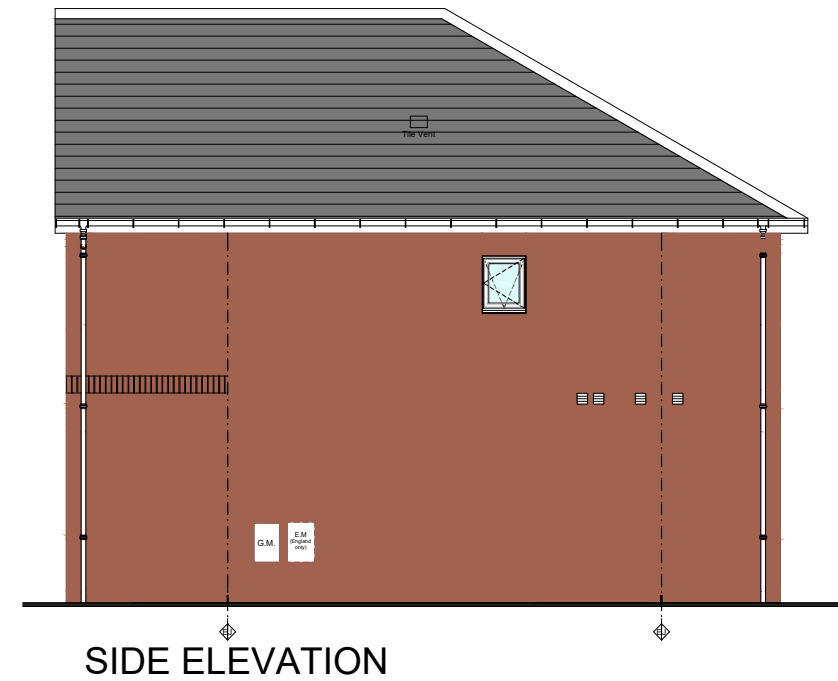
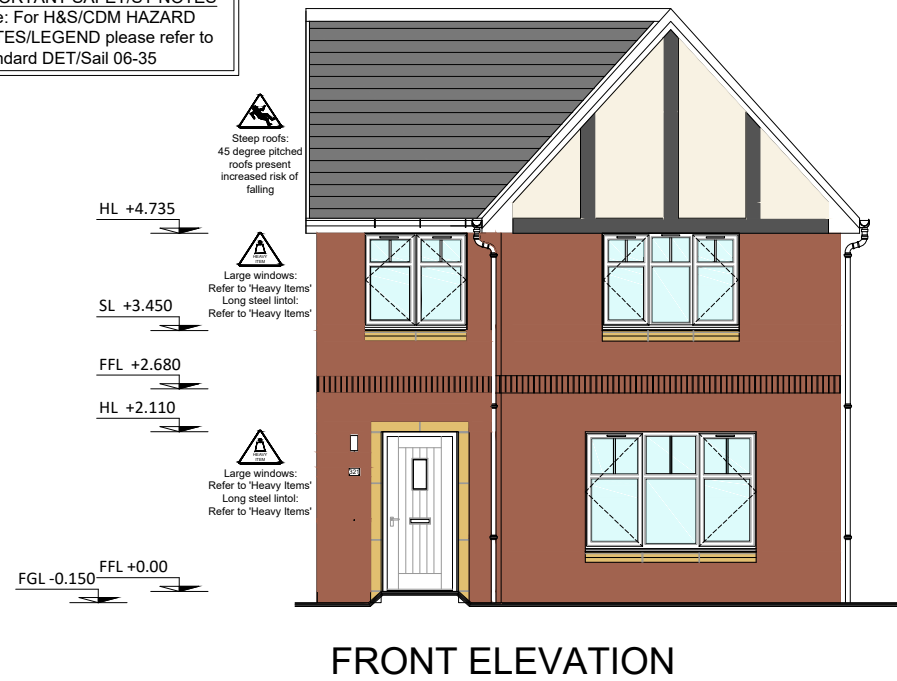

TITLE: HOUSE TYPE V23-106-4D M FINISH Dewsbury STYLE V2			Stewart Milne Group Peregrine House Mosscroft Avenue Westhill Business Park Aberdeen AB32 6JQ Telephone (01224) 747000 Fax (01224) 747099
	FOR: STEWART MILNE GROUP V23 Villages Range	drawn by: RN	scale: 1:100
		checked by: AS	drawing no: V23-106-4D-424
	date: APRIL 2020	rev:	

4D GABLE

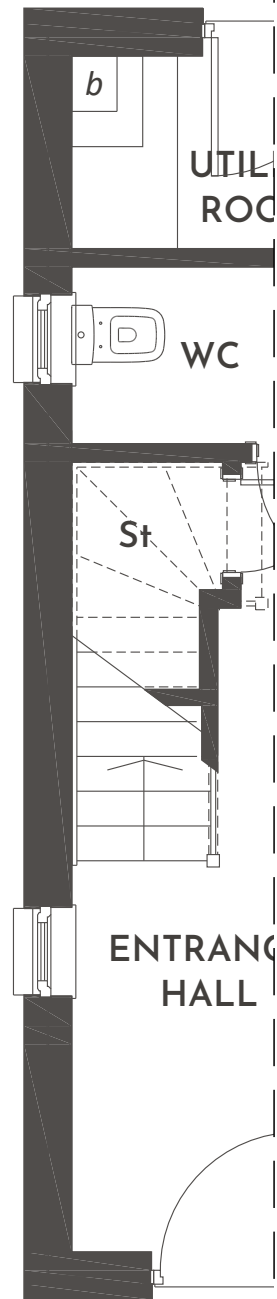

Garden
Patio

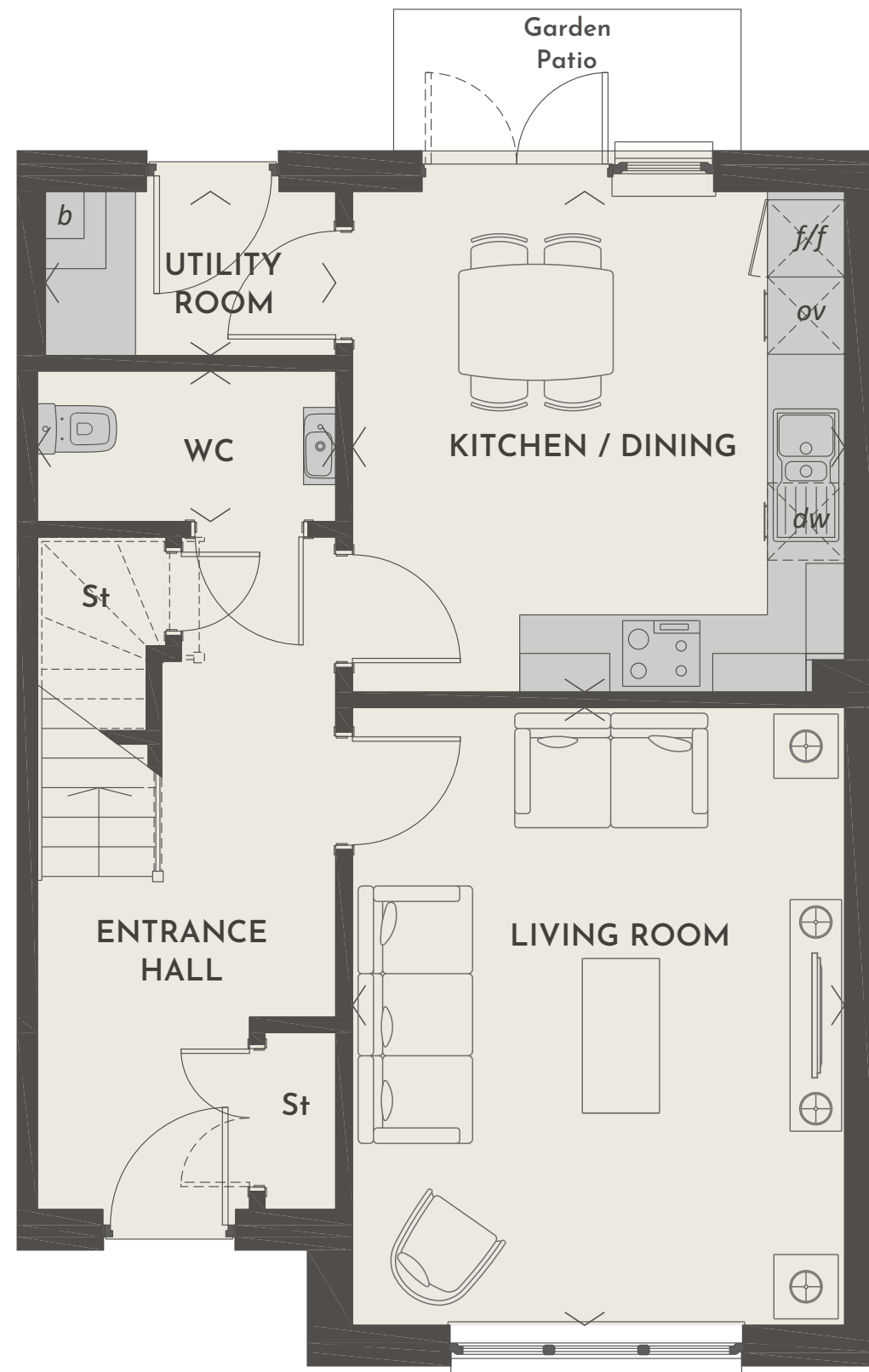

4D GABLE

dual elevation only

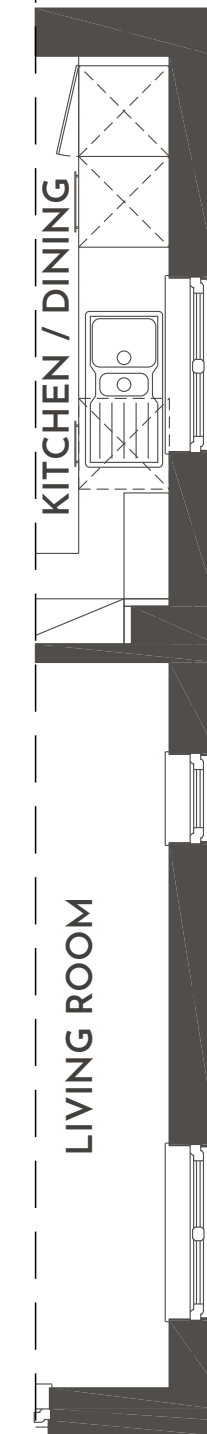

Legend:

- f/f - tall integrated fridge freezer
- dw - integrated dishwasher
- ov - tall integrated oven and microwave
- b - boiler
- St - store

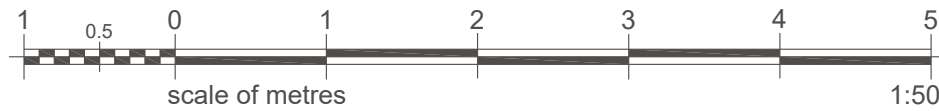

rev.		by date	
TITLE: HOUSE TYPE V23-106-4S/D BLACKLINE SALES LAYOUT SHERBOURNE SPEC Ground Floor DEWSBURY		STEWART Milne GROUP	
FOR: STEWART MILNE HOMES V23 Villages Range (2019 SCOTTISH REGS) (2014 ENGLISH) (2017 WELSH)		drawn by: GA	scale: 1:50 @ A3
		checked by: AS	drawing no: V23-106-4S/D-600
		date: April 2020	rev: -
		Stewart Milne Group Peregrine House Mosscroft Avenue Westhill Business Park Aberdeen AB32 6JQ Telephone (01224) 747000 Fax (01224) 747099	

4D GABLE

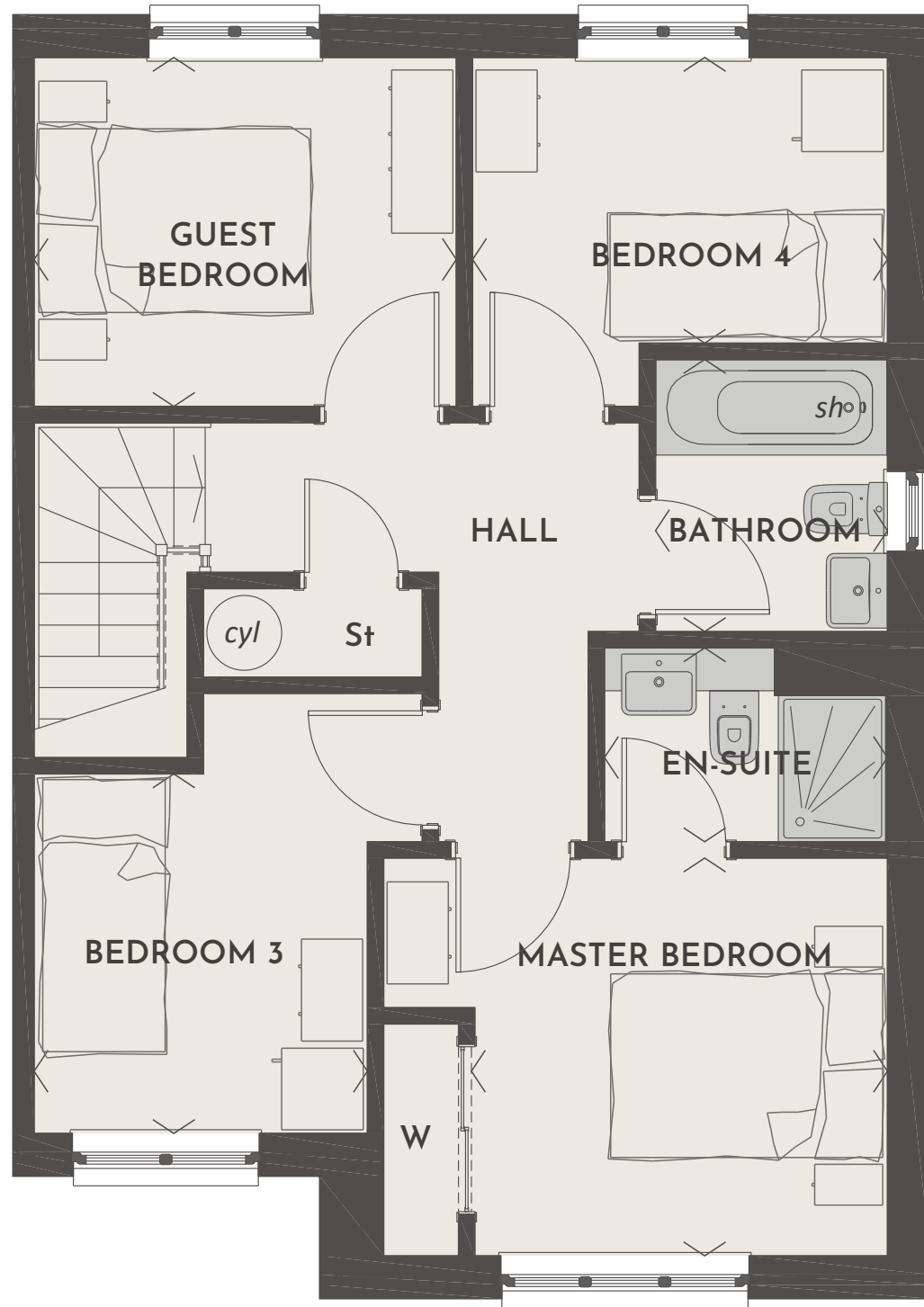
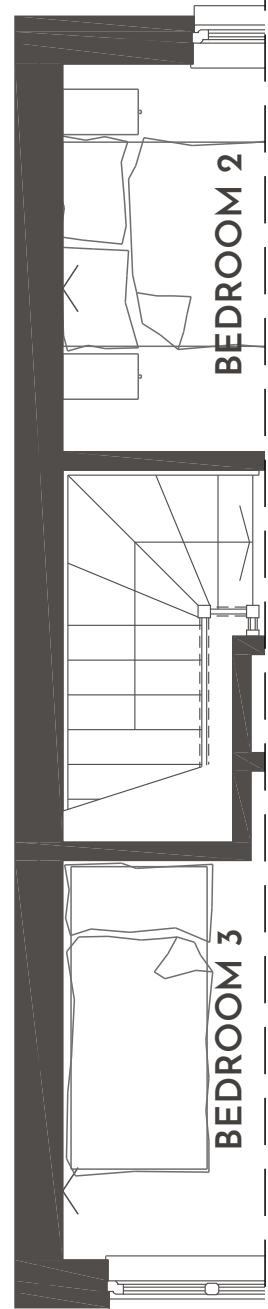

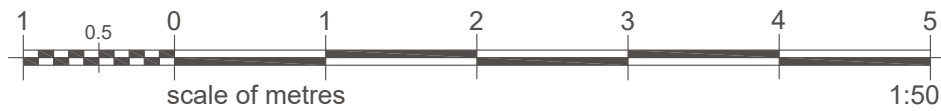
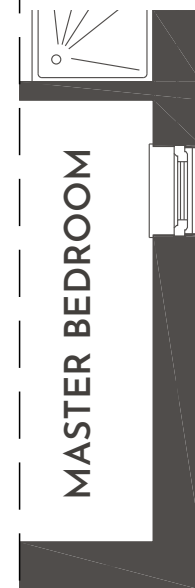

Legend:
cyl - hot water storage cylinder
sh - shower & screen over bath as standard
St - store
W - built-in wardrobe

4D GABLE
 dual elevation only

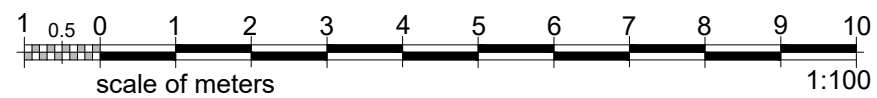
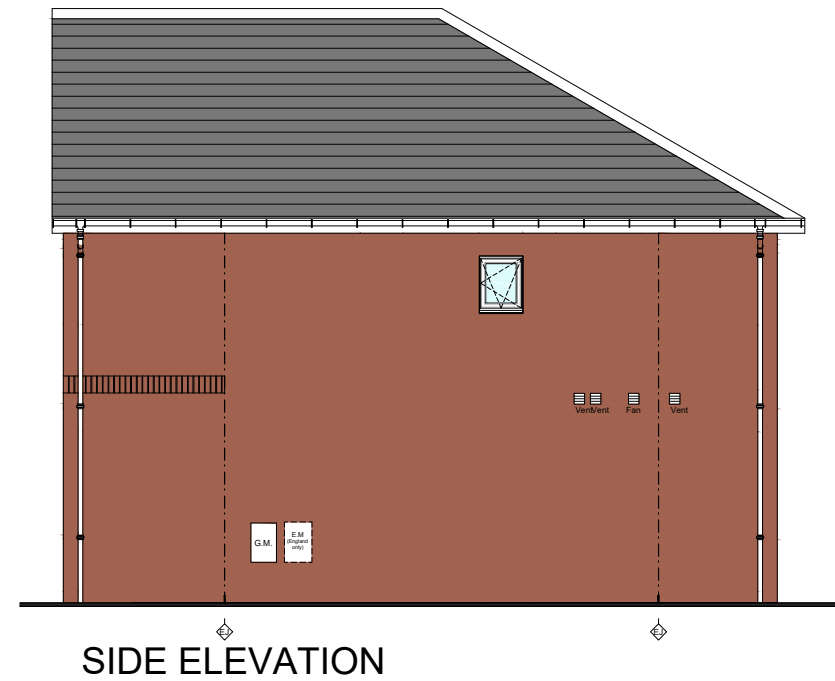
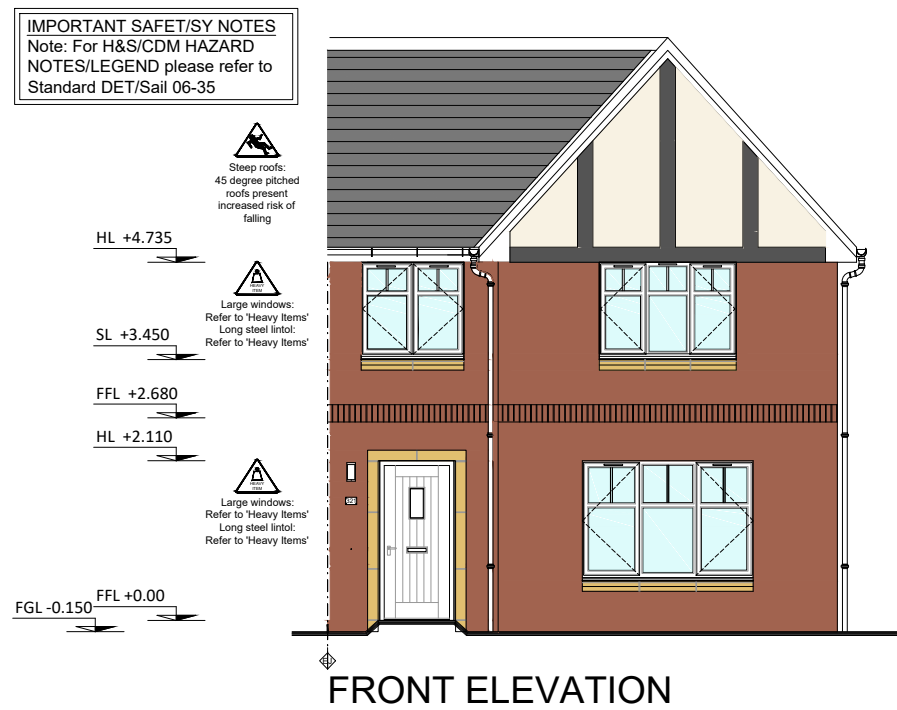
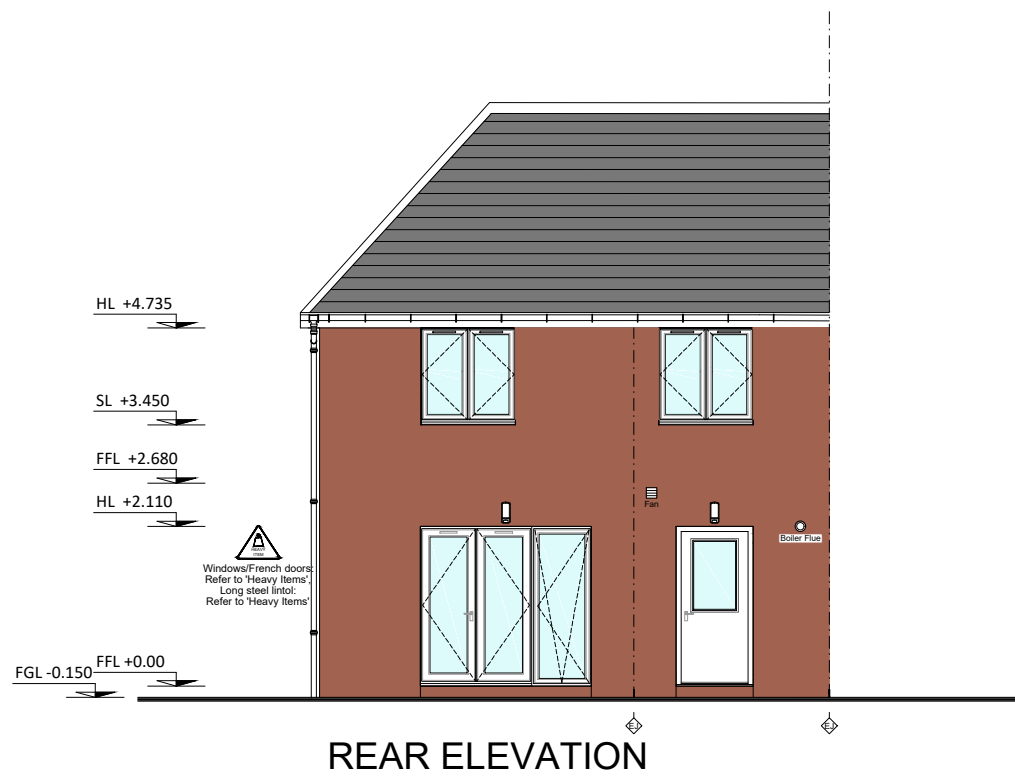

rev.	by		date
TITLE: HOUSE TYPE V23-106-4S/D BLACKLINE SALES LAYOUT SHERBOURNE SPEC First Floor DEWSBURY		STEWART Milne GROUP Stewart Milne Group Peregrine House Mosscroft Avenue Westhill Business Park Aberdeen AB32 6JQ Telephone (01224) 747000 Fax (01224) 747099	
FOR: STEWART MILNE HOMES V23 Villages Range (2019 SCOTTISH REGS) (2014 ENGLISH) (2017 WELSH)		drawn by: GA	scale: 1:50 @ A3
		checked by: AS	drawing no: V23-106-4S/D-601
		date: April 2020	rev: -



TITLE: HOUSE TYPE V23-106-4SD M FINISH DEWSBURY S STYLE V2	 Stewart Milne Group Peregrine House Mosscroft Avenue Westhill Business Park Aberdeen AB32 6JQ Telephone (01224) 747000 Fax (01224) 747099	
	FOR: STEWART MILNE GROUP V23 Villages Range	drawn by: RN checked by: AS date: APRIL 2020

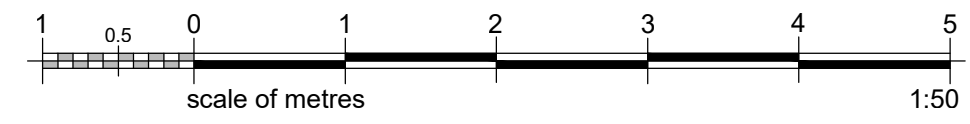

Legend:

- b* - boiler
- fff* - tall integrated fridge freezer
- ov* - tall integrated oven and microwave
- dw* - integrated dishwasher
- St* - store

rev.		by	date
TITLE: HOUSE TYPE V23-118-4D BLACKLINE SALES LAYOUT SHERBOURNE SPEC Ground Floor FARNHAM		 <small>Stewart Milne Group Peregrine House Mosscroft Avenue Westhill Business Park Aberdeen AB32 6JQ Telephone (01224) 747000 Fax (01224) 747099</small>	
FOR: STEWART MILNE HOMES V23 Villages Range (ALL SCOTTISH REGS) (2014 ENGLISH) (2017 WELSH)		drawn by: EMA	scale: 1:50 @ A3
		checked by: AS	drawing no: V23-118-4D-600
		date: Sept 2020	rev: -

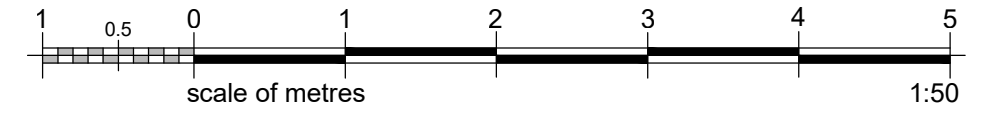
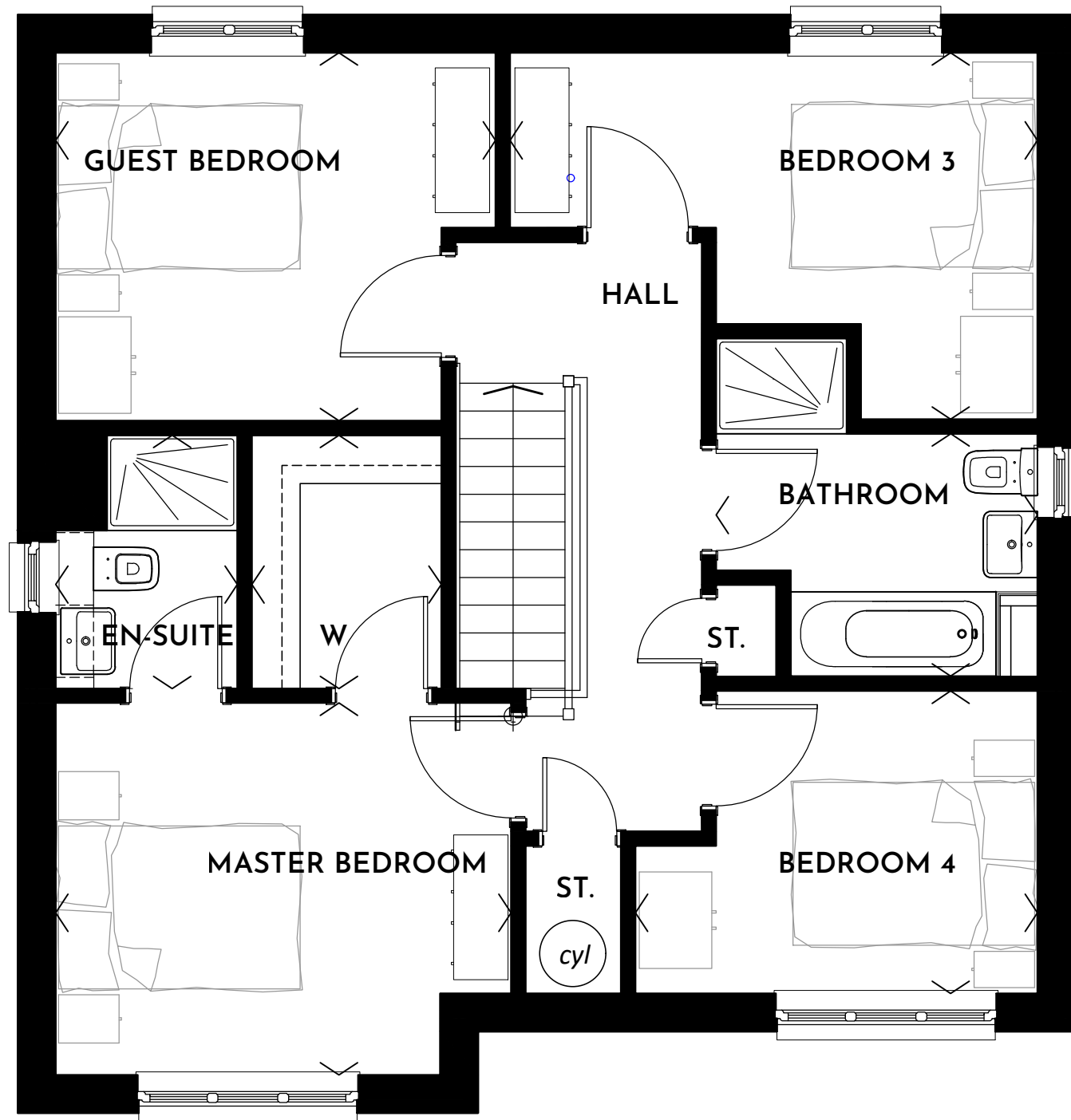

Legend:
cyl - hot water storage cylinder
St - store
W - built-in wardrobe

rev.		by	date
TITLE: HOUSE TYPE V23-118-4D BLACKLINE SALES LAYOUT SHERBOURNE SPEC First Floor FARNHAM		 Stewart Milne Group Peregrine House Mosscroft Avenue Westhill Business Park Aberdeen AB32 6JQ Telephone (01224) 747000 Fax (01224) 747099	
FOR: STEWART MILNE HOMES V23 Villages Range (ALL SCOTTISH REGS) (2014 ENGLISH) (2017 WELSH)		drawn by: EMA	scale: 1:50 @ A3
		checked by: AS	drawing no: V23-118-4D-601
		date: Sept 2020	rev: -

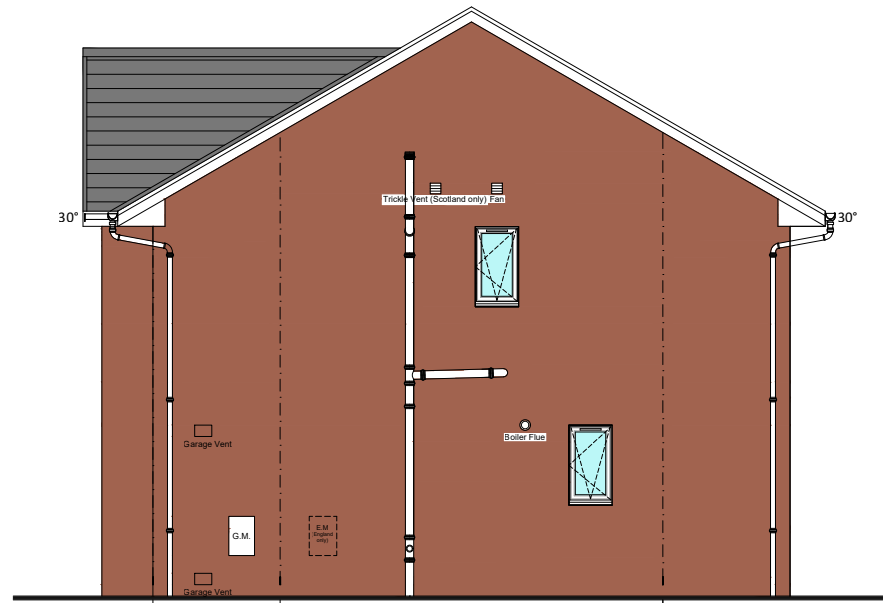

SIDE ELEVATION

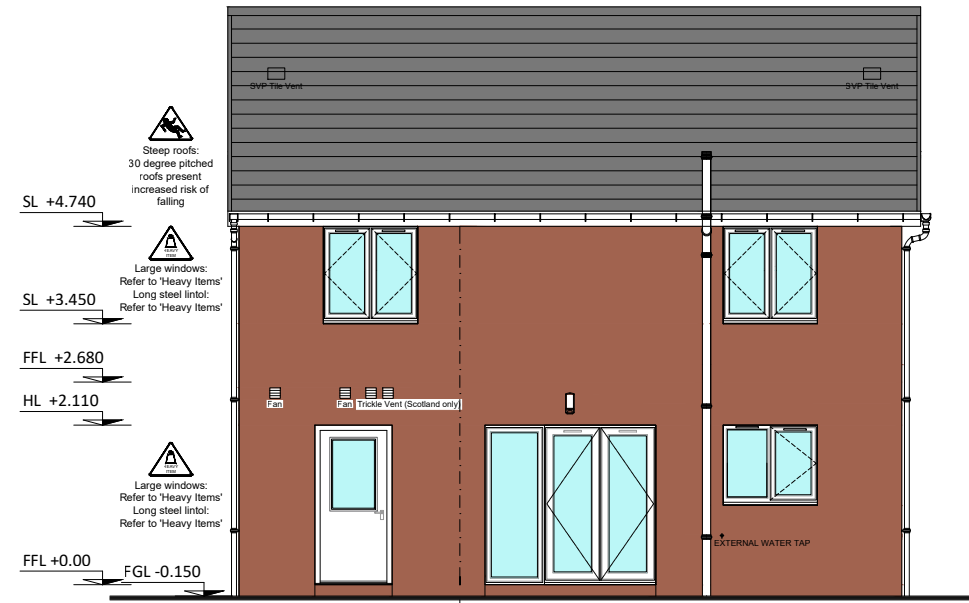

REAR ELEVATION

IMPORTANT SAFETY NOTES
 Note: For H&S/CDM HAZARD NOTES/LEGEND please refer to Standard DET/Sail 06-35



FRONT ELEVATION

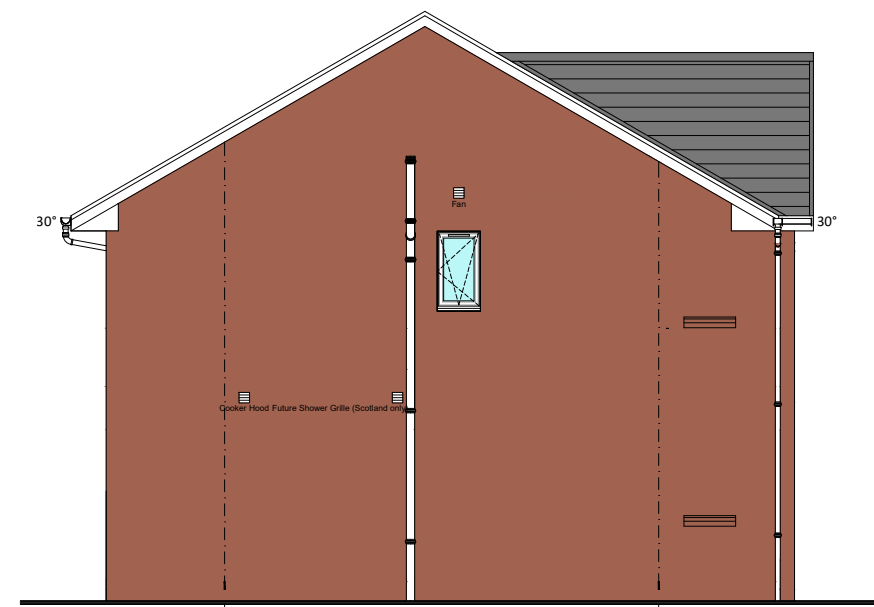

SIDE ELEVATION

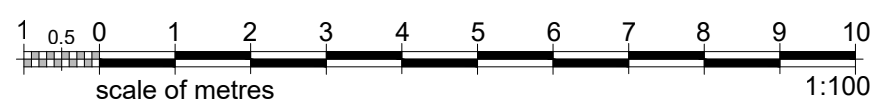

TITLE: HOUSE TYPE V23-118-4D M FINISH Farnham STYLE V1	STEWART Milne GROUP Stewart Milne Group Peregrine House Mosscroft Avenue Westhill Business Park Aberdeen AB32 6JQ Telephone (01224) 747000 Fax (01224) 747099	
	FOR: STEWART MILNE GROUP V23 Villages Range	drawn by: KV checked by: AS date: OCT 2020

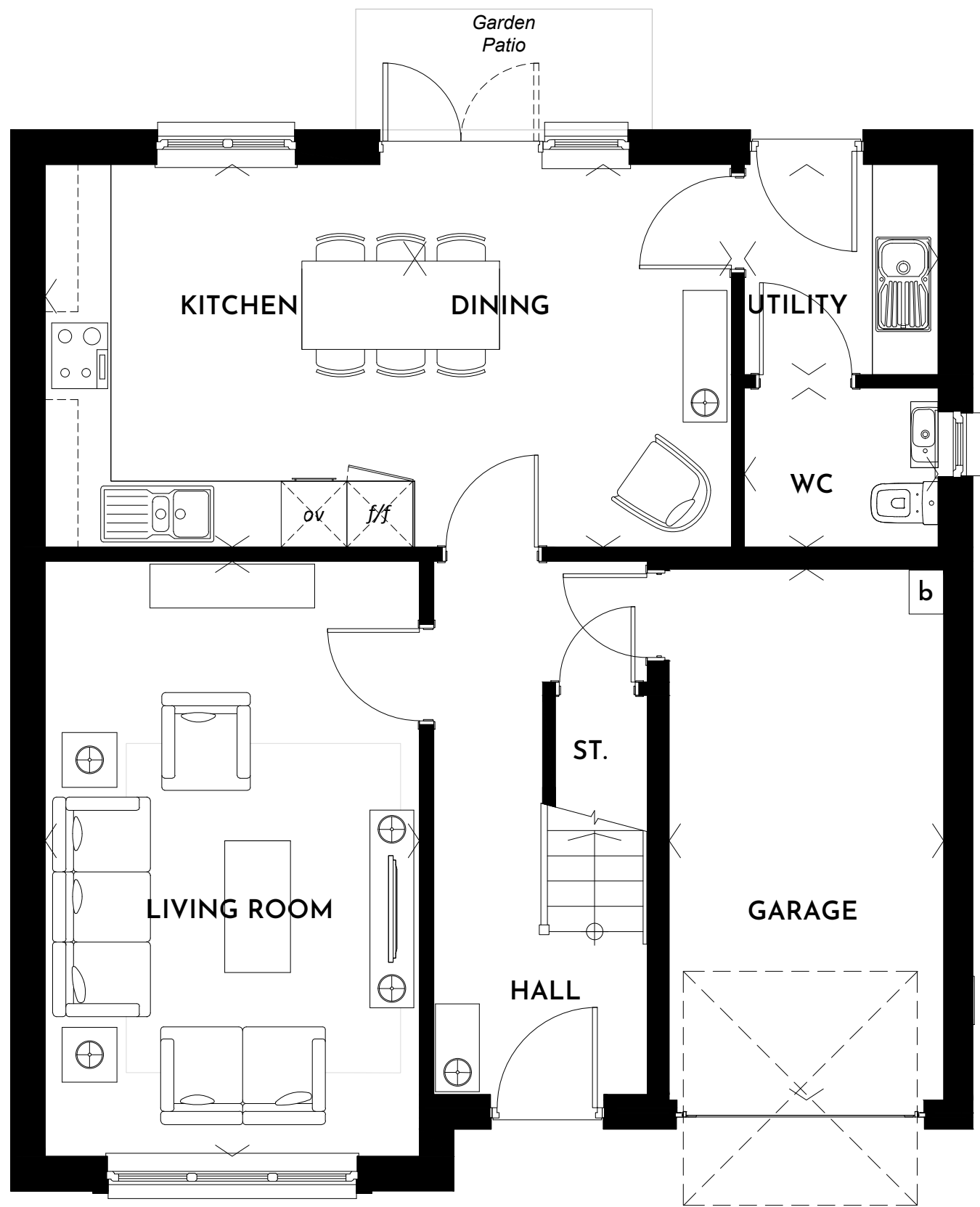
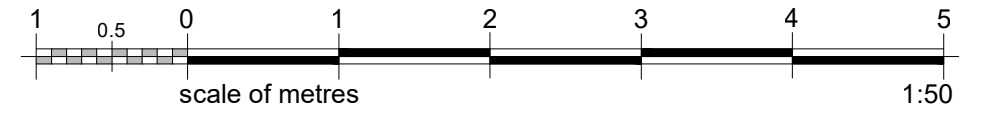

Legend:
b - boiler
f/f - tall integrated fridge freezer
ov - tall integrated oven and microwave
dw - integrated dishwasher
St - store

rev.		by	date
TITLE: HOUSE TYPE V23-128-4D BLACKLINE SALES LAYOUT SHERBOURNE SPEC Ground Floor HARRIS		 Stewart Milne Group Peregrine House Mosscroft Avenue Westhill Business Park Aberdeen AB32 6JQ Telephone (01224) 747000 Fax (01224) 747099	
FOR: STEWART MILNE HOMES V23 Villages Range (ALL SCOTTISH REGS) (2014 ENGLISH) (2017 WELSH)		drawn by: EMA	scale: 1:50 @ A3
		checked by: AS	drawing no: V23-128-4D-600
		date: Sept 2020	rev: -

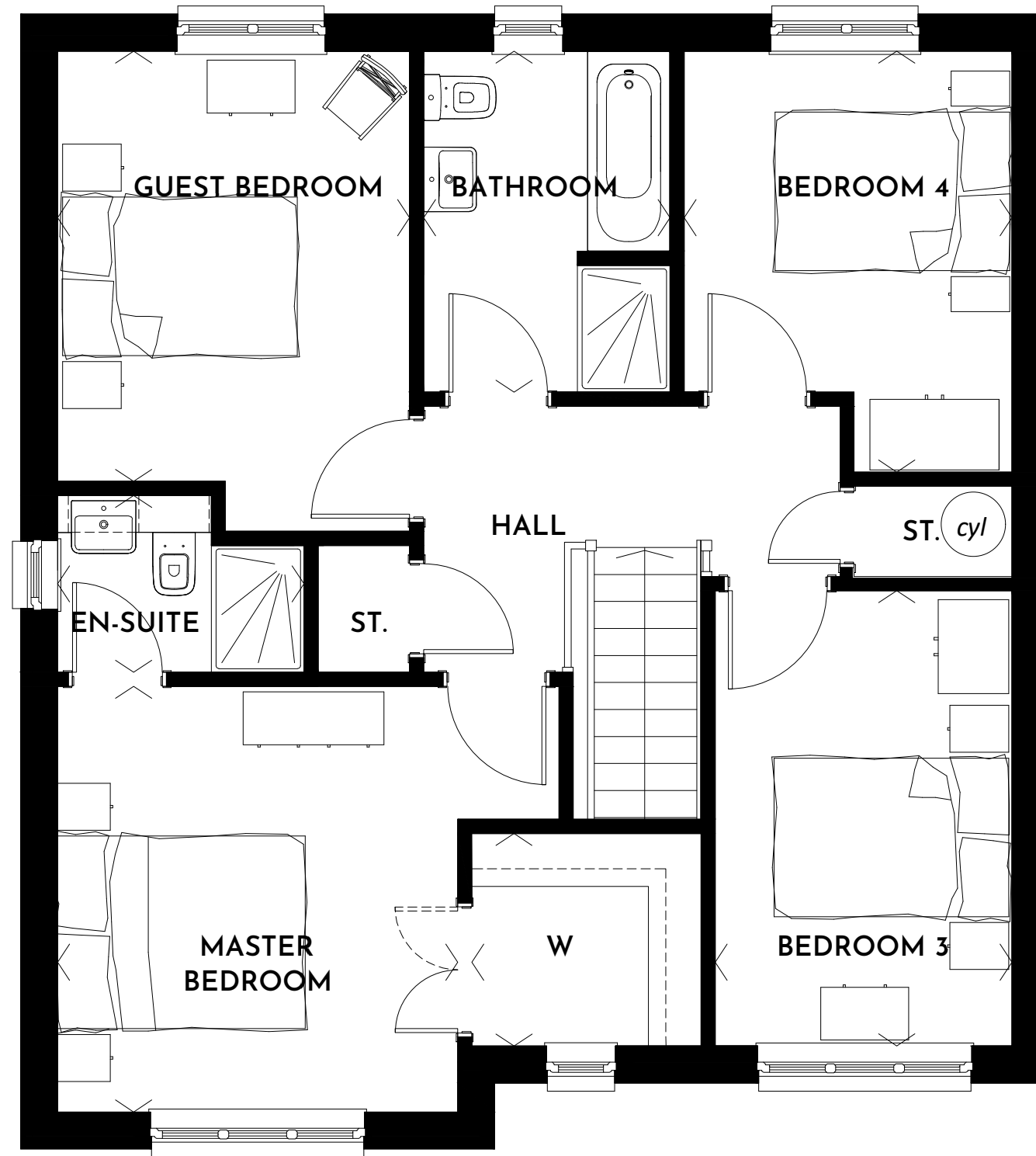
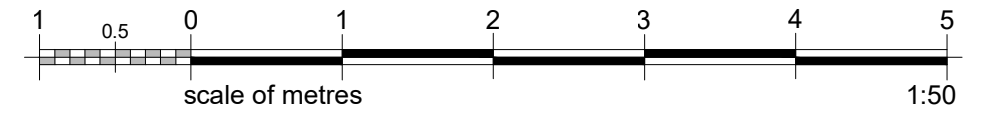

Legend:
cyl - hot water storage cylinder
St - store
W - built-in wardrobe

rev. _____ by _____ date _____

TITLE: HOUSE TYPE V23-128-4D BLACKLINE SALES LAYOUT SHERBOURNE SPEC First Floor HARRIS			Stewart Milne Group Peregrine House Mosscroft Avenue Westhill Business Park Aberdeen AB32 6JQ Telephone (01224) 747000 Fax (01224) 747099
	FOR: STEWART MILNE HOMES V23 Villages Range (ALL SCOTTISH REGS) (2014 ENGLISH) (2017 WELSH)	drawn by: EMA checked by: AS date: Sept 2020	scale: 1:50 @ A3 drawing no: V23-128-4D-601 rev: -

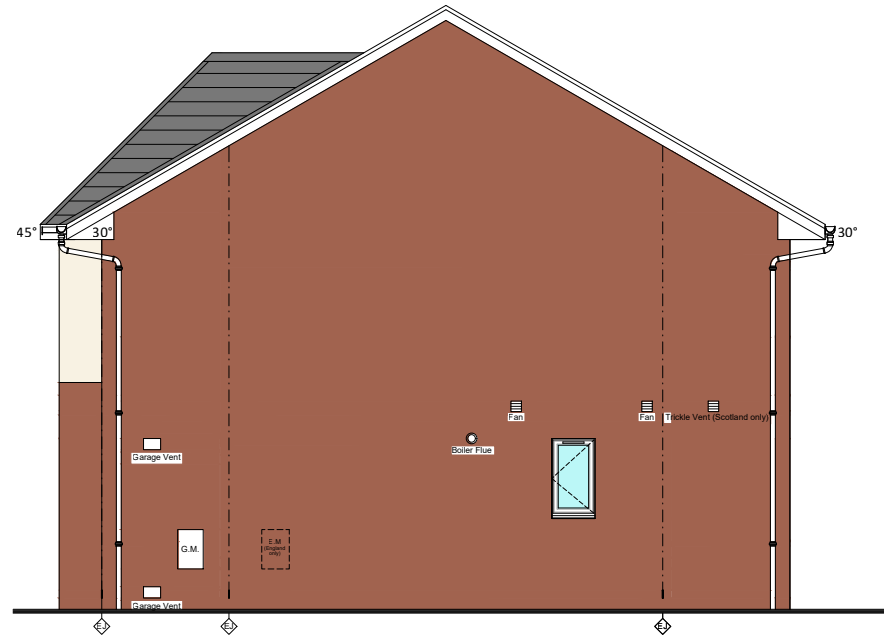

SIDE ELEVATION

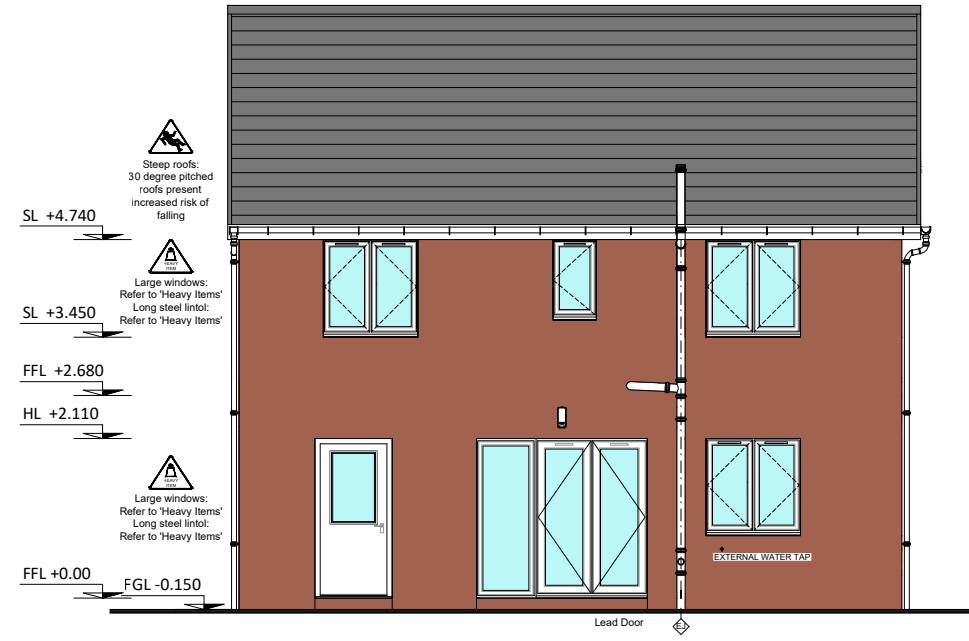

REAR ELEVATION

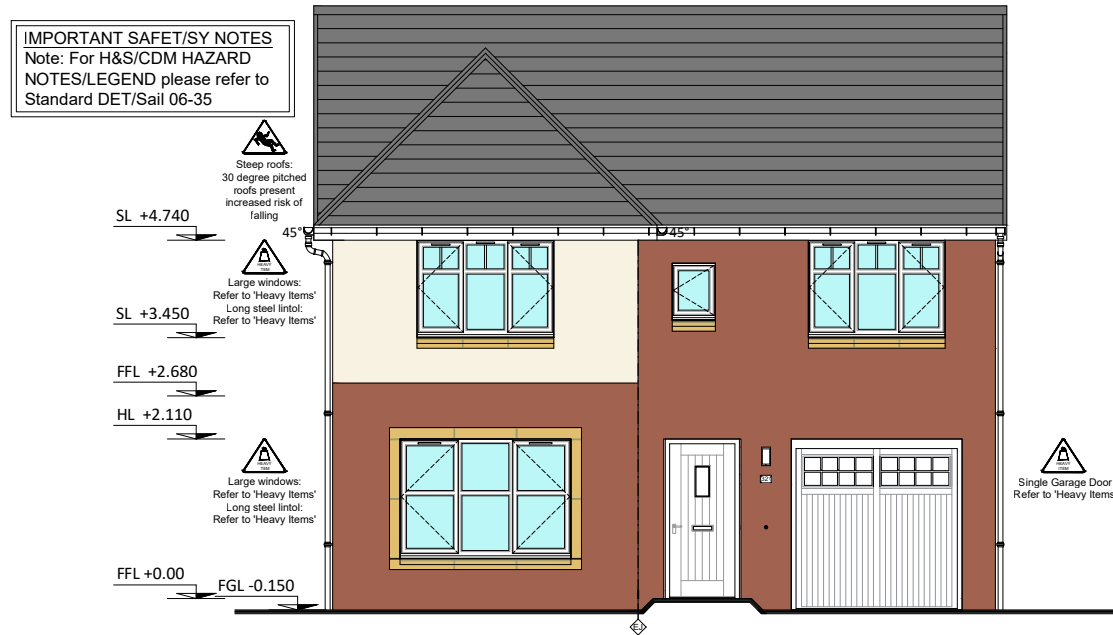

FRONT ELEVATION

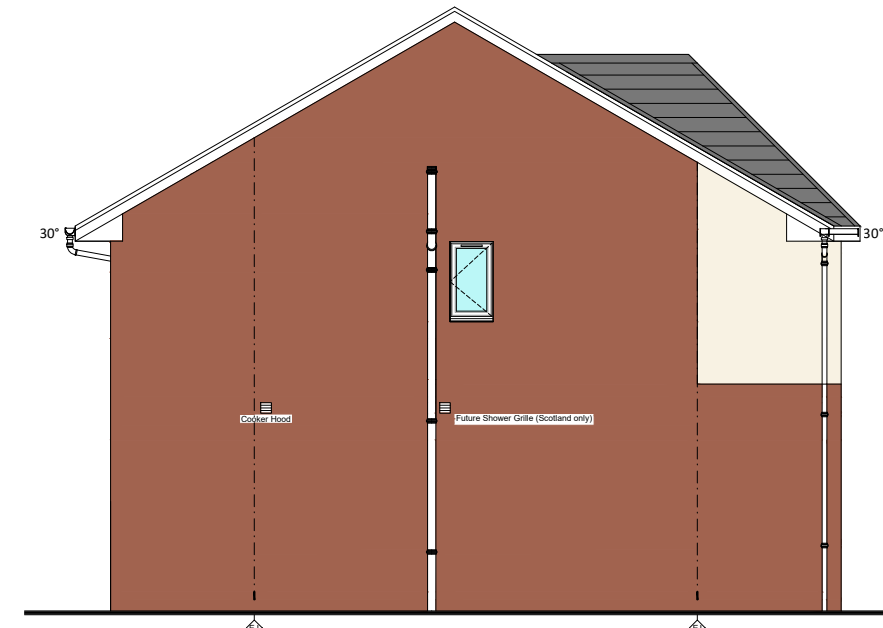

SIDE ELEVATION

IMPORTANT SAFETY NOTES
 Note: For H&S/CDM HAZARD NOTES/LEGEND please refer to Standard DET/Sail 06-35

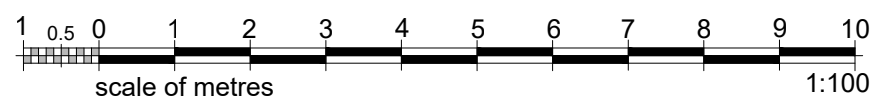

TITLE: HOUSE TYPE V23-128-4D M/R FINISH Harris STYLE V2 -OPTION 1	STEWART Milne GROUP Stewart Milne Group Peregrine House Mosscroft Avenue Westhill Business Park Aberdeen AB32 6JQ Telephone (01224) 747000 Fax (01224) 747099	
	FOR: STEWART MILNE GROUP V23 Villages Range	drawn by: KV checked by: AS date: OCT 2020

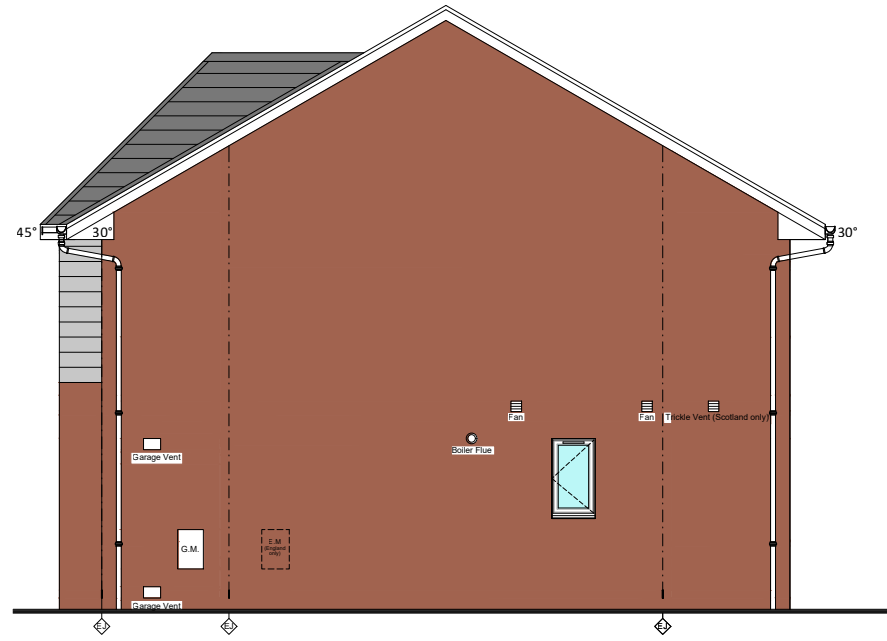

SIDE ELEVATION

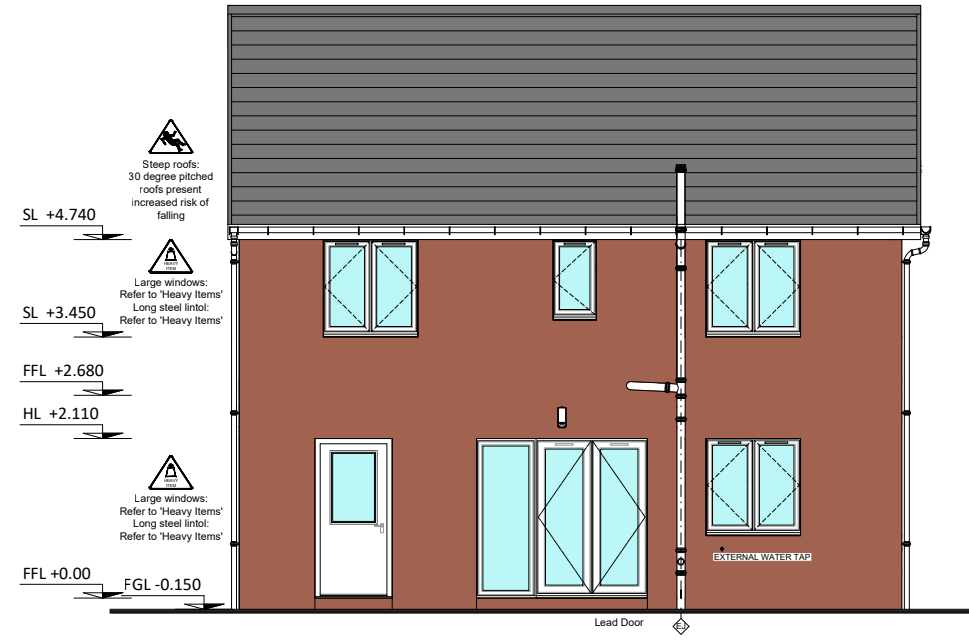

REAR ELEVATION

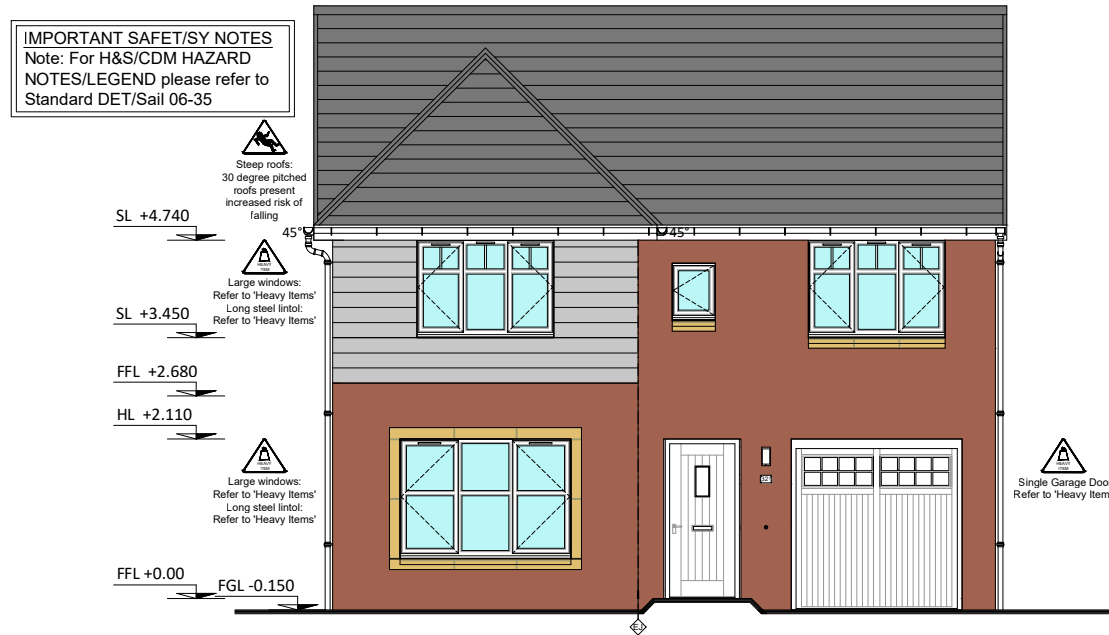

FRONT ELEVATION

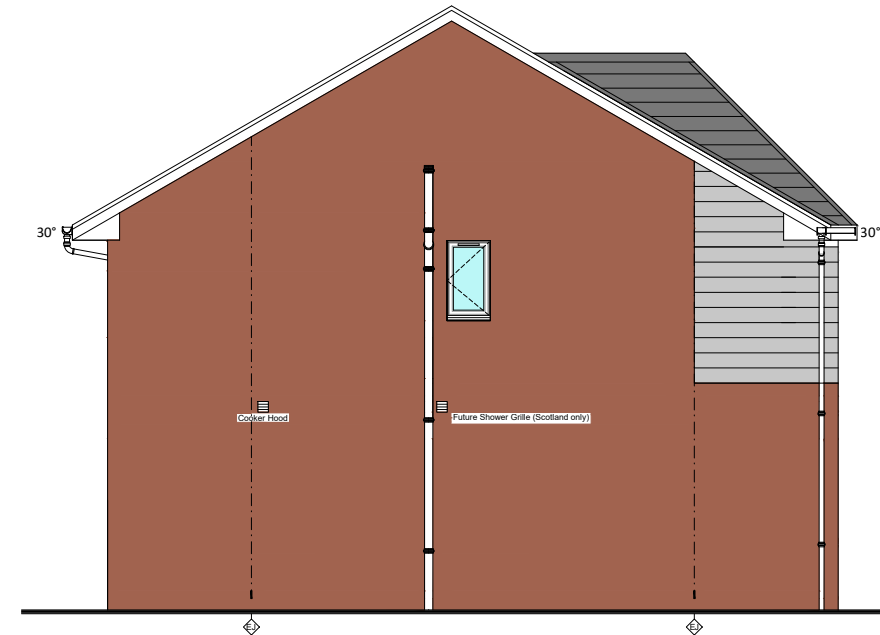

SIDE ELEVATION

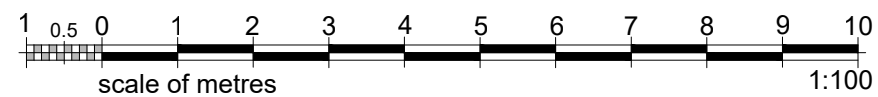

TITLE:
HOUSE TYPE V23-128-4D
M/V FINISH
Harris
STYLE V2- OPTION 2

FOR:
STEWART MILNE GROUP
V23 Villages Range

**STEWART
Milne
GROUP**

Stewart Milne Group
Peregrine House
Mosscroft Avenue
Westhill Business Park
Aberdeen AB32 6JQ
Telephone (01224) 747000
Fax (01224) 747099

drawn by: KV
checked by: AS
date: OCT 2020

scale: 1:100
drawing no: V23-128-4D-423
rev:

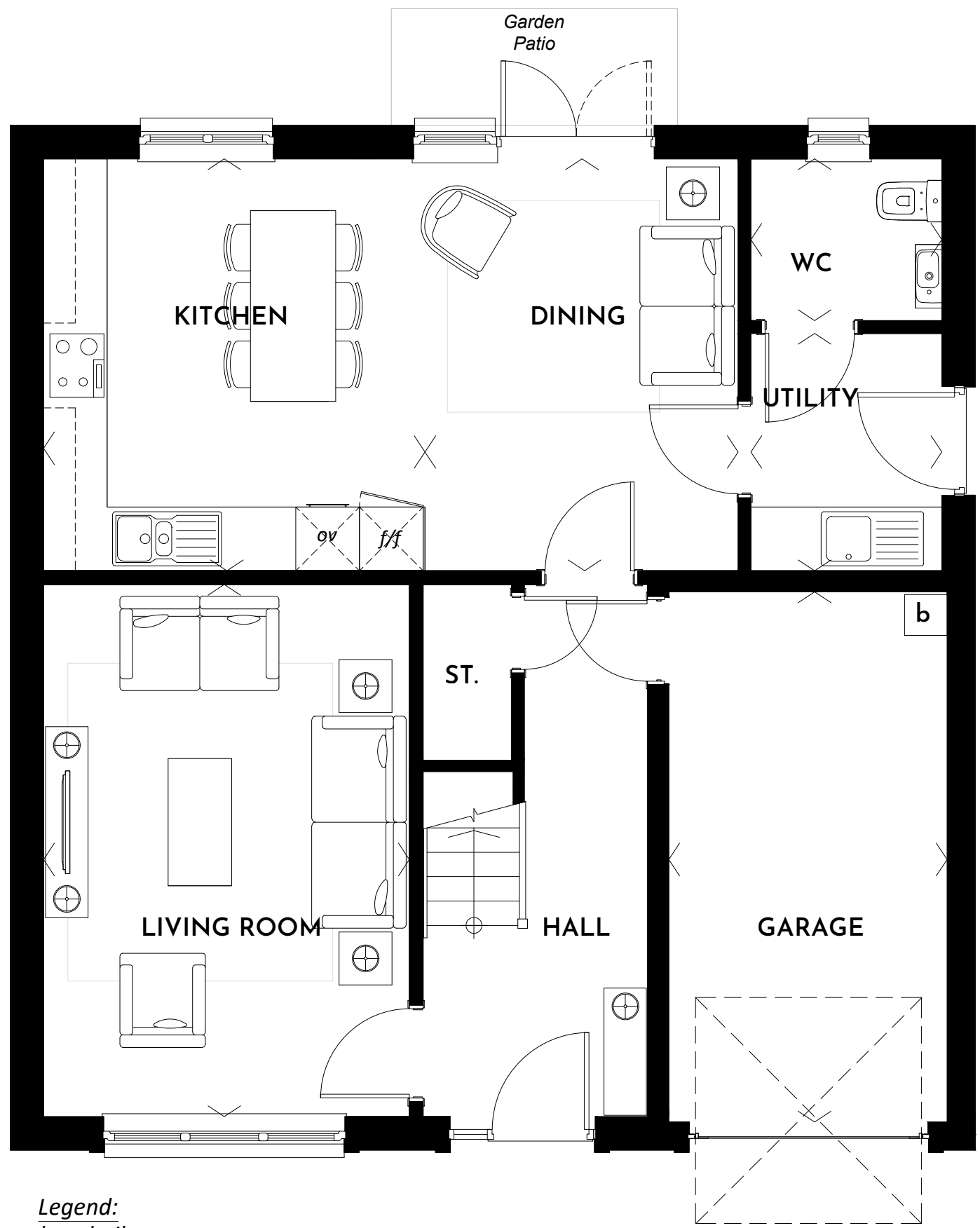
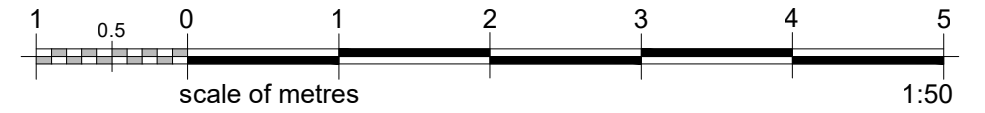

Legend:
b - boiler
f/f - tall integrated fridge freezer
ov - tall integrated oven and microwave
dw - integrated dishwasher
St - store

rev.			by	date
TITLE: HOUSE TYPE V23-139-5D BLACKLINE SALES LAYOUT SHERBOURNE SPEC Ground Floor KENDAL		 Stewart Milne Group Peregrine House Mosscroft Avenue Westhill Business Park Aberdeen AB32 6JQ Telephone (01224) 747000 Fax (01224) 747099		
FOR: STEWART MILNE HOMES V23 Villages Range (ALL SCOTTISH REGS) (2014 ENGLISH) (2017 WELSH)		drawn by: EMA	scale: 1:50 @ A3	
		checked by: AS	drawing no: V23-139-5D-600	
		date: Oct 2020	rev: -	

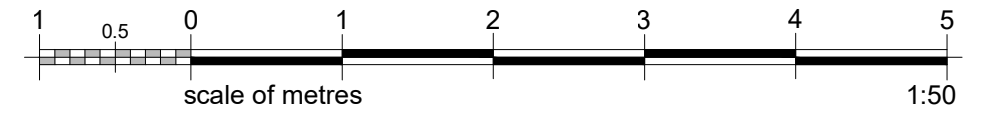

Legend:
cyl - hot water storage cylinder
St - store
W - built-in wardrobe

rev. by date

TITLE: HOUSE TYPE V23-139-5D BLACKLINE SALES LAYOUT SHERBOURNE SPEC First Floor KENDAL		 Stewart Milne Group Peregrine House Mosscroft Avenue Westhill Business Park Aberdeen AB32 6JQ Telephone (01224) 747000 Fax (01224) 747099	
FOR: STEWART MILNE HOMES V23 Villages Range (ALL SCOTTISH REGS) (2014 ENGLISH) (2017 WELSH)		drawn by: EMA	scale: 1:50 @ A3
		checked by: AS	drawing no: V23-139-5D-601
		date: Oct 2020	rev: -

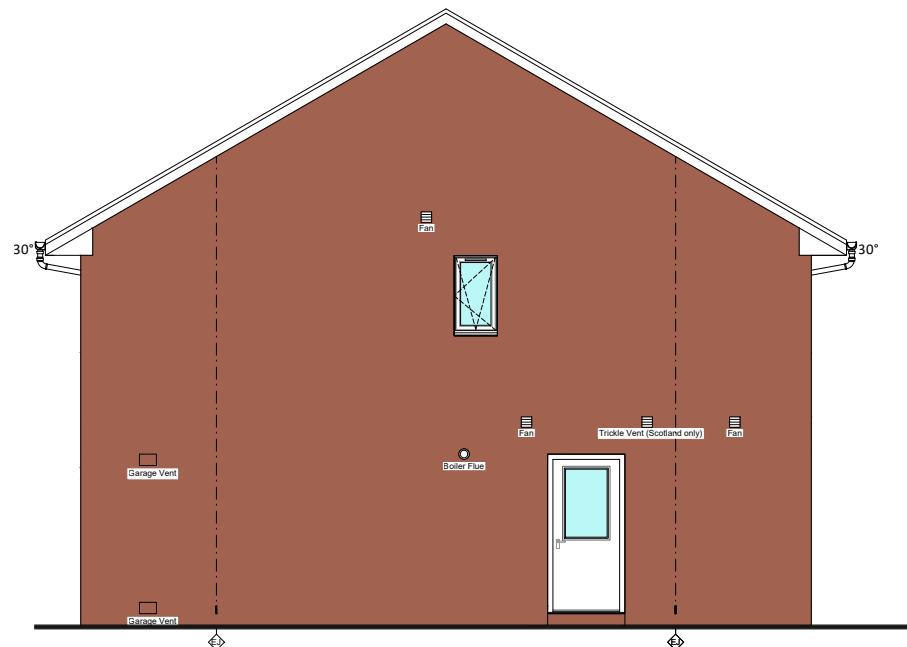

SIDE ELEVATION

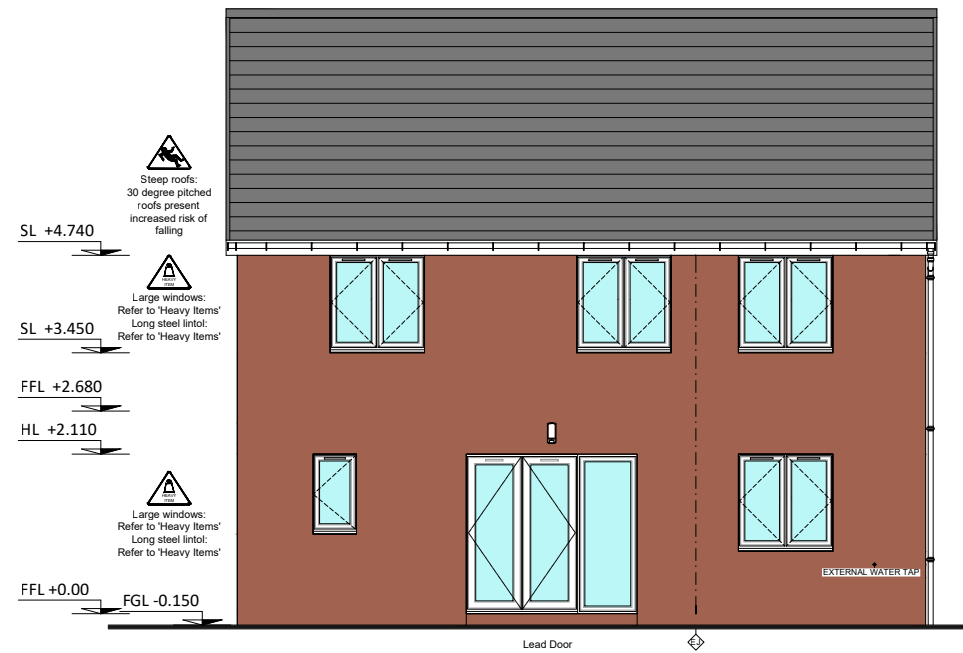

REAR ELEVATION

IMPORTANT SAFETY NOTES
 Note: For H&S/CDM HAZARD
 NOTES/LEGEND please refer to
 Standard DET/Sail 06-35



FRONT ELEVATION

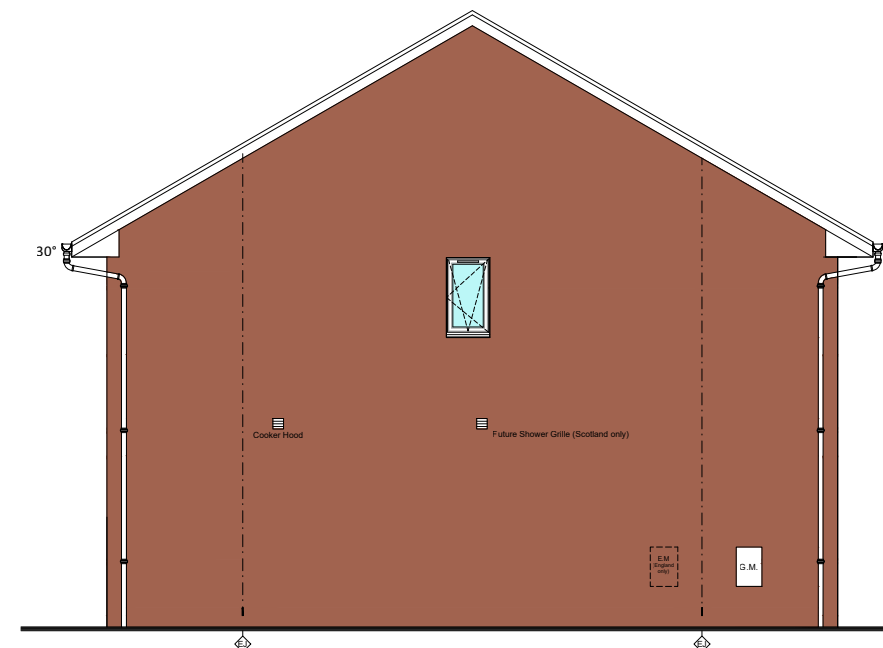

SIDE ELEVATION

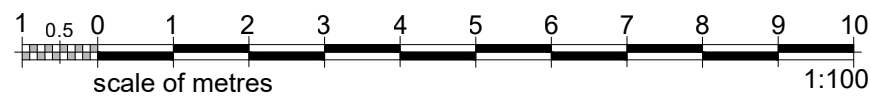

TITLE:
 HOUSE TYPE V23-139-5D
 M FINISH
 Kendal
 STYLE V1

FOR:
 STEWART MILNE GROUP
 V23 Villages Range



Stewart Milne Group
 Peregrine House
 Mosscroft Avenue
 Westhill Business Park
 Aberdeen AB32 6JQ
 Telephone (01224) 747000
 Fax (01224) 747099

drawn by: KV

checked by: AS

date: OCT 2020

scale: 1:100

drawing no: V23-139-5D-400

rev: -

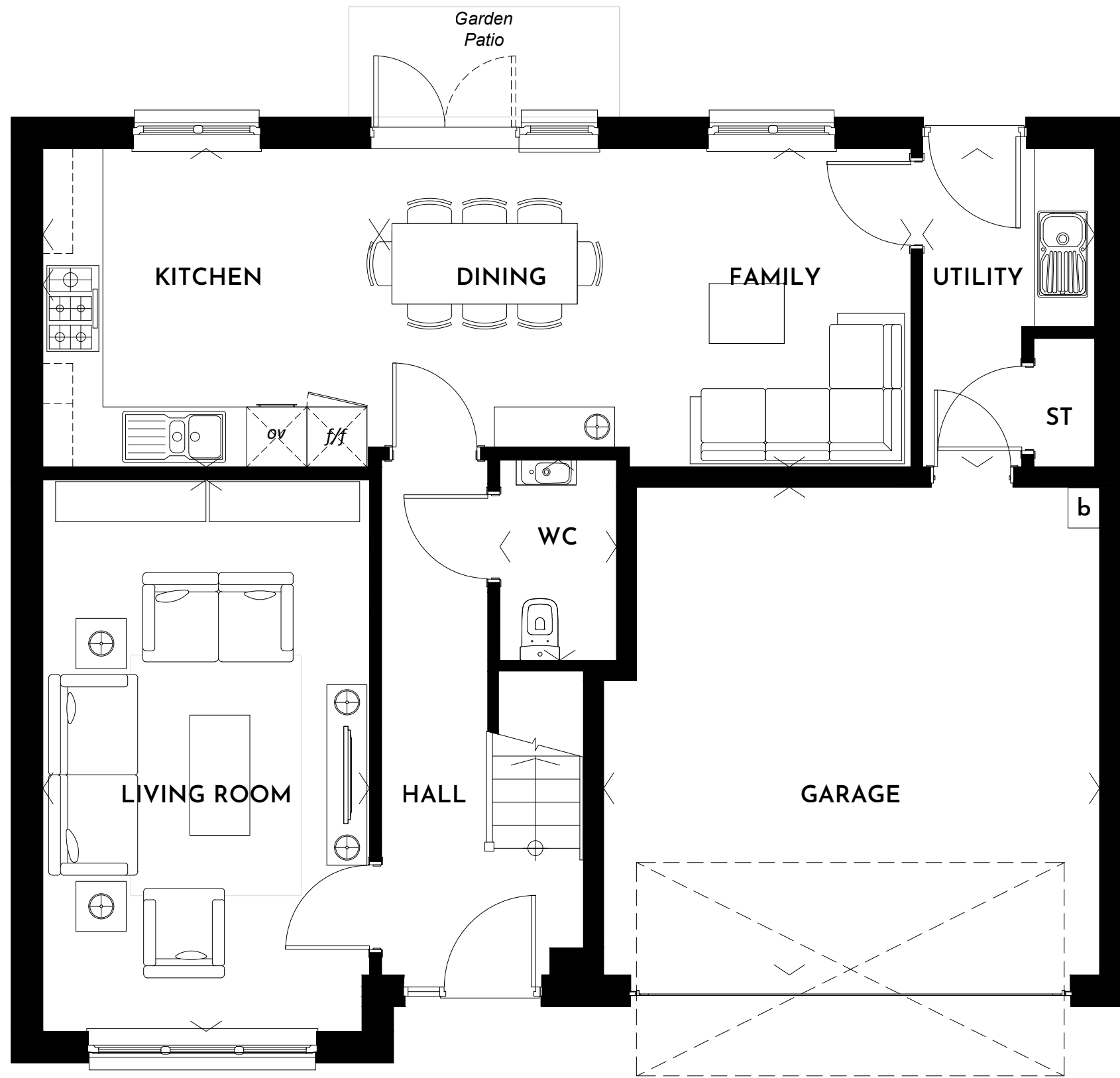
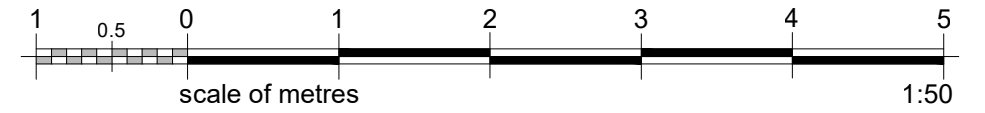

Legend:

- b* - boiler
- f/f* - tall integrated fridge freezer
- ov* - tall integrated oven and microwave
- dw* - integrated dishwasher
- St* - store

rev.		by	date
TITLE: HOUSE TYPE V23-152-5D-4D BLACKLINE SALES LAYOUT GUILDFORD SPEC Ground Floor Leven & Leven Signature		 Stewart Milne Group Peregrine House Mosscroft Avenue Westhill Business Park Aberdeen AB32 6JQ Telephone (01224) 747000 Fax (01224) 747099	
FOR: STEWART MILNE HOMES V23 Villages Range (ALL SCOTTISH REGS) (2014 ENGLISH) (2017 WELSH)		drawn by: EMA	scale: 1:50 @ A3
		checked by: AS	drawing no: V23-152-5D-4D-600
		date: Oct 2020	rev: -

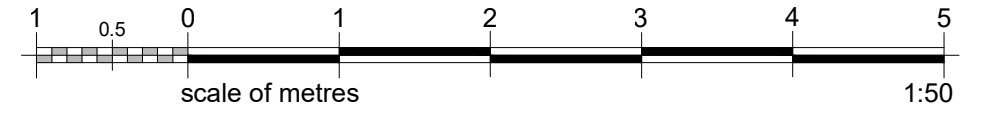

Legend:
 cyl - hot water storage cylinder
 St - store
 W - built-in wardrobe

rev.		by	date
TITLE: HOUSE TYPE V23-152-5D BLACKLINE SALES LAYOUT GUILDFORD SPEC First Floor LEVEN		 <small>Stewart Milne Group Peregrine House Mosscroft Avenue Westhill Business Park Aberdeen AB32 6JQ Telephone (01224) 747000 Fax (01224) 747099</small>	
FOR: STEWART MILNE HOMES V23 Villages Range (ALL SCOTTISH REGS) (2014 ENGLISH) (2017 WELSH)		drawn by: EMA checked by: AS date: Oct 2020	scale: 1:50 @ A3 drawing no: V23-152-5D-601 rev: -

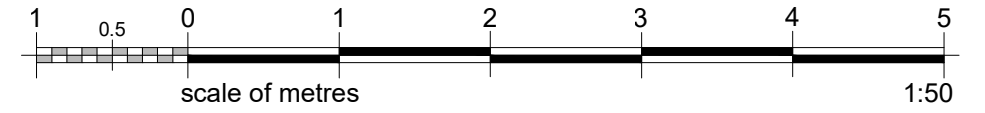

Legend:
cyl - hot water storage cylinder
St - store
W - built-in wardrobe

rev.		by	date
TITLE: HOUSE TYPE V23-152-4D BLACKLINE SALES LAYOUT GUILDFORD SPEC First Floor Leven Signature		 Stewart Milne Group Peregrine House Mosscroft Avenue Westhill Business Park Aberdeen AB32 6JQ Telephone (01224) 747000 Fax (01224) 747099	
FOR: STEWART MILNE HOMES V23 Villages Range (ALL SCOTTISH REGS) (2014 ENGLISH) (2017 WELSH)		drawn by: EMA checked by: AS date: Oct 2020	scale: 1:50 @ A3 drawing no: V23-152-4D-602 rev: -

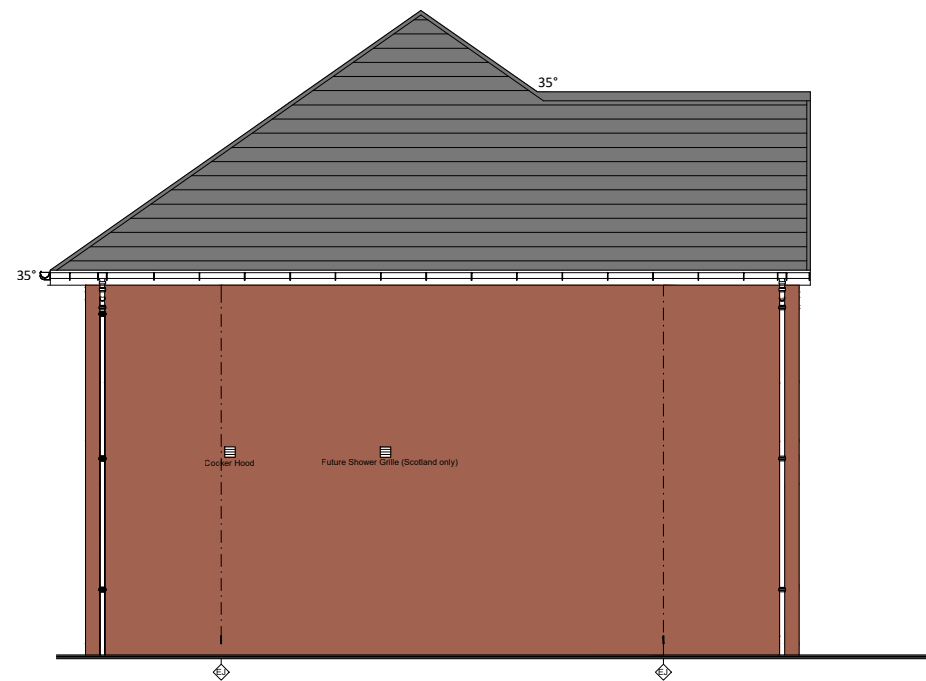

SIDE ELEVATION



REAR ELEVATION

IMPORTANT SAFETY NOTES
 Note: For H&S/CDM HAZARD NOTES/LEGEND please refer to Standard DET/Sail 06-35



FRONT ELEVATION

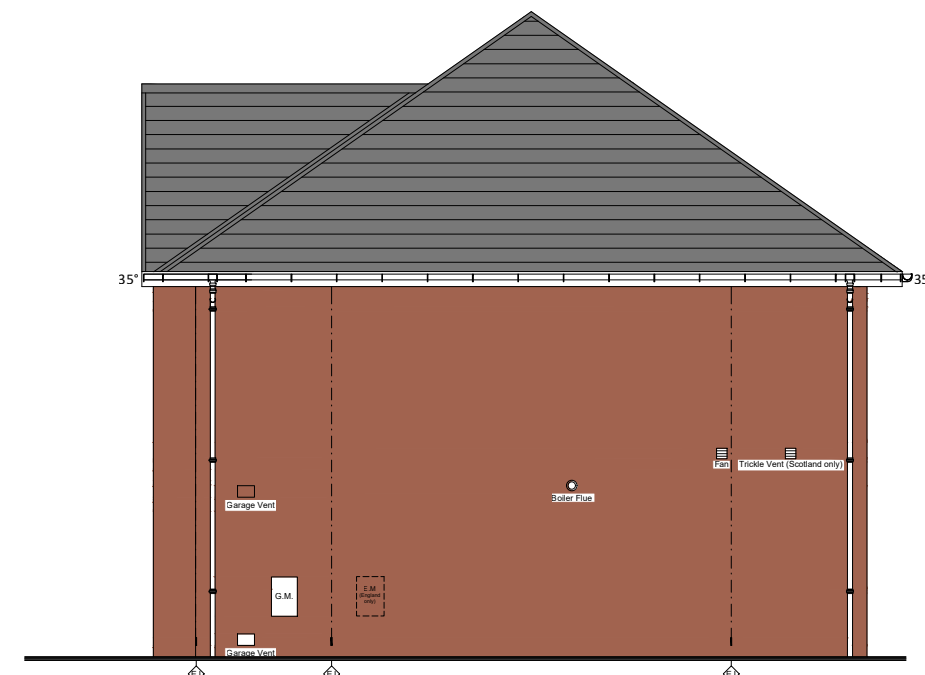

SIDE ELEVATION

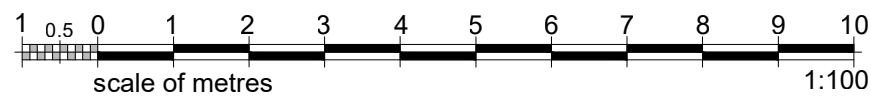

TITLE: HOUSE TYPE V23-152-5D-4D M FINISH Leven STYLE V1			Stewart Milne Group Peregrine House Mosscroft Avenue Westhill Business Park Aberdeen AB32 6JQ Telephone (01224) 747000 Fax (01224) 747099
	FOR: STEWART MILNE GROUP V23 Villages Range	drawn by: KV checked by: AS date: OCT 2020	scale: 1:100 drawing no: V23-152-5D-4D-400 rev: -

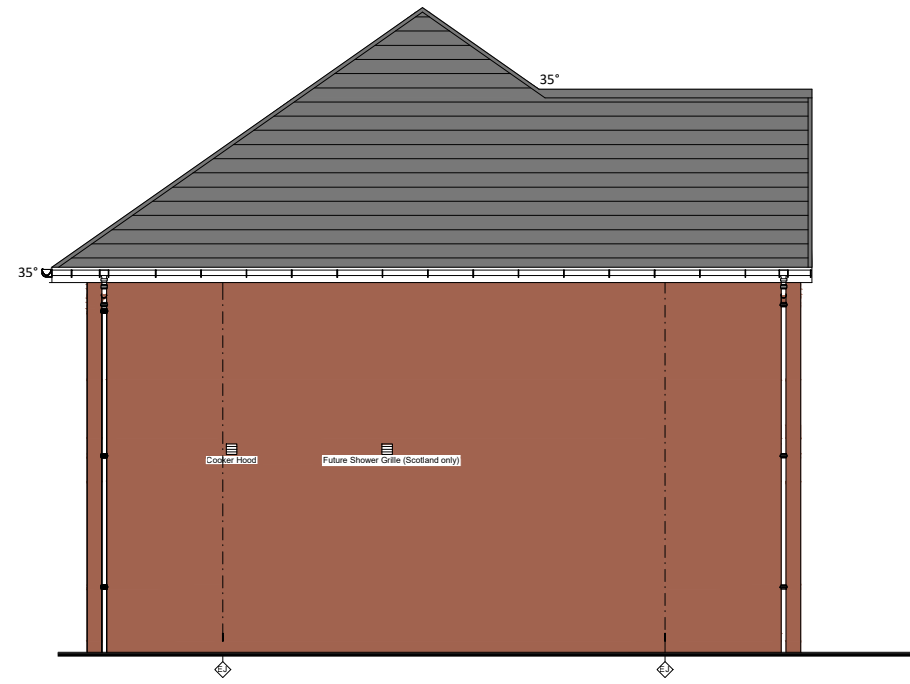

SIDE ELEVATION



REAR ELEVATION

IMPORTANT SAFETY NOTES
 Note: For H&S/CDM HAZARD NOTES/LEGEND please refer to Standard DET/Sail 06-35



FRONT ELEVATION

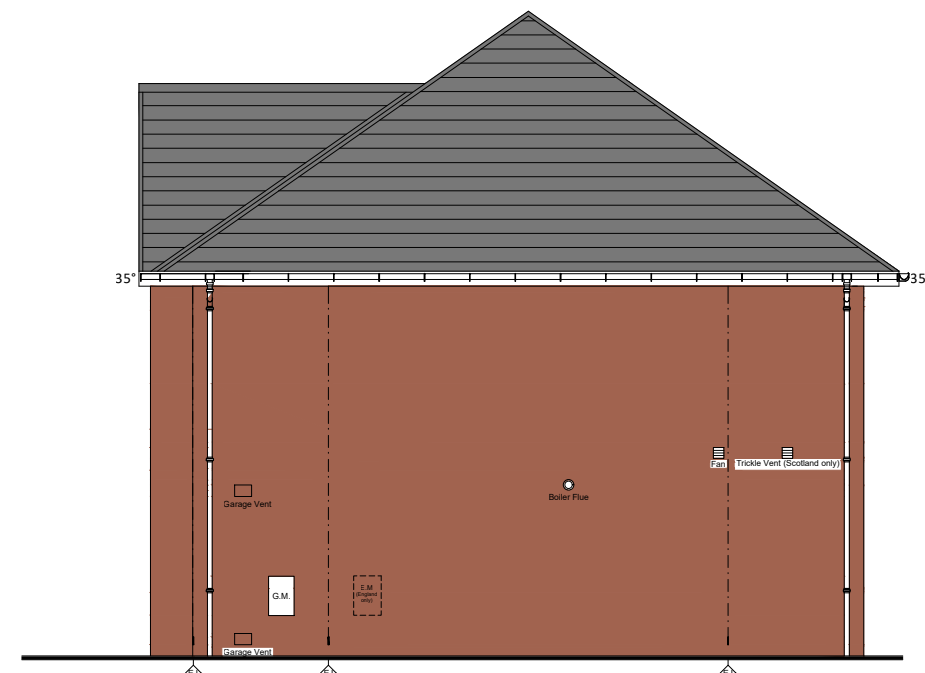

SIDE ELEVATION

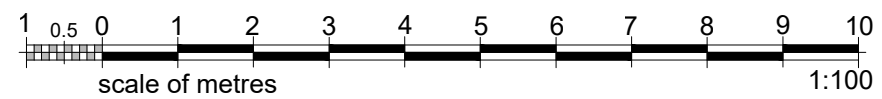

TITLE:
 HOUSE TYPE V23-152-5D-4D
 M/T FINISH
 Leven
 STYLE V2

FOR:
 STEWART MILNE GROUP
 V23 Villages Range



Stewart Milne Group
 Peregrine House
 Mosscroft Avenue
 Westhill Business Park
 Aberdeen AB32 6JQ
 Telephone (01224) 747000
 Fax (01224) 747099

drawn by: KV	scale: 1:100
checked by: AS	drawing no: V23-152-5D-4D-424
date: OCT 2020	rev:

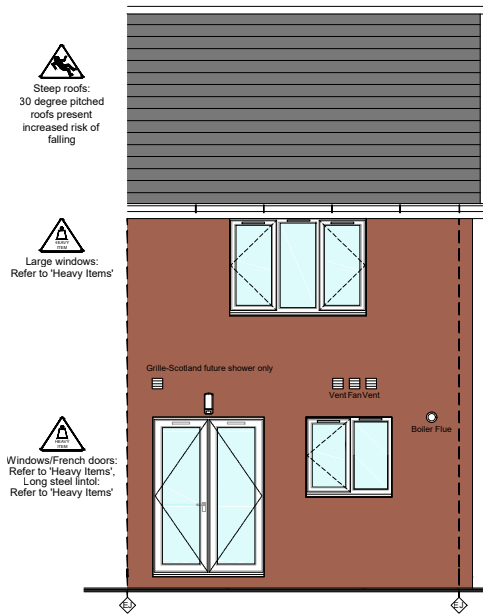

REAR ELEVATION

IMPORTANT SAFETY NOTES
Note: For H&S/CDM HAZARD
NOTES/LEGEND please refer to
Standard Detail 06-35

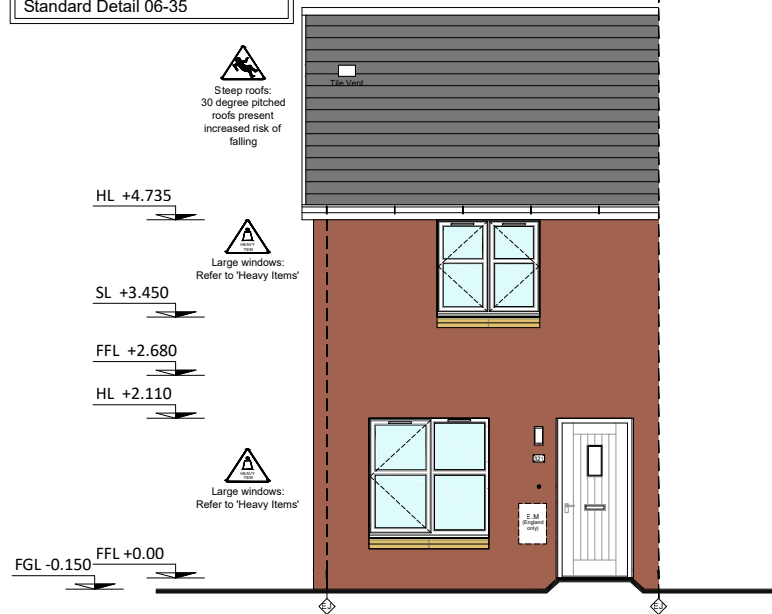

FRONT ELEVATION

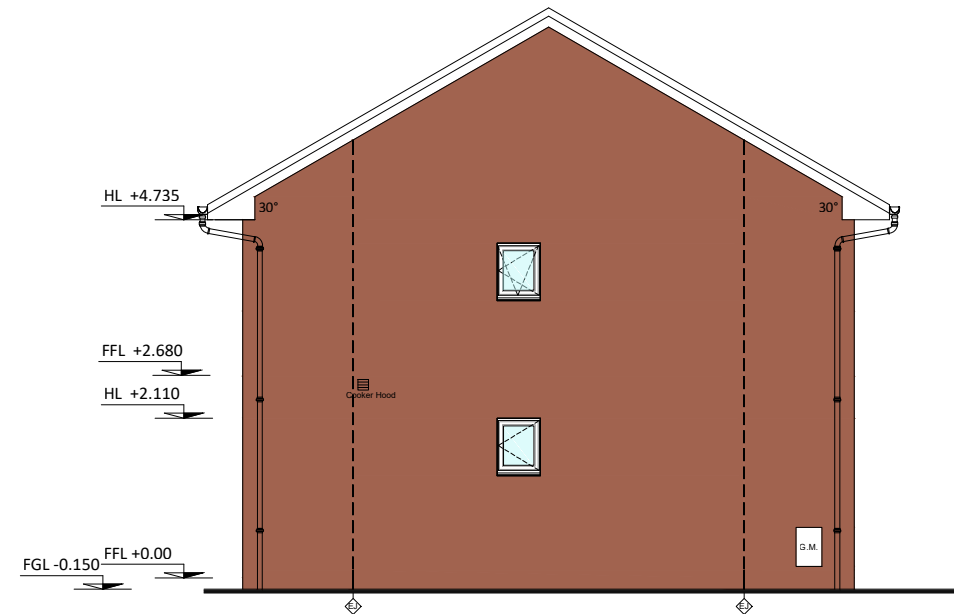

SIDE ELEVATION

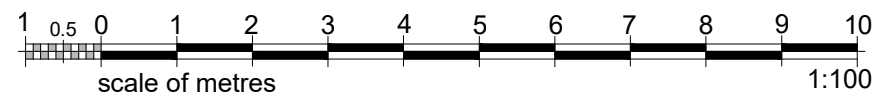



rev.

by date

TITLE: HOUSE TYPE V23-61-2ET M FINISH Aberlady STYLE V1	STEWART Milne GROUP Stewart Milne Group Peregrine House Mosscroft Avenue Westhill Business Park Aberdeen AB32 6JQ Telephone (01224) 747000 Fax (01224) 747099	
	FOR: STEWART MILNE GROUP V23 Villages Range	drawn by: RN checked by: AS date: April 2020
	scale: 1:100 drawing no: V23-61-2ET-400 rev:	

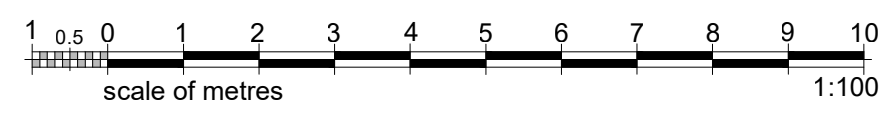
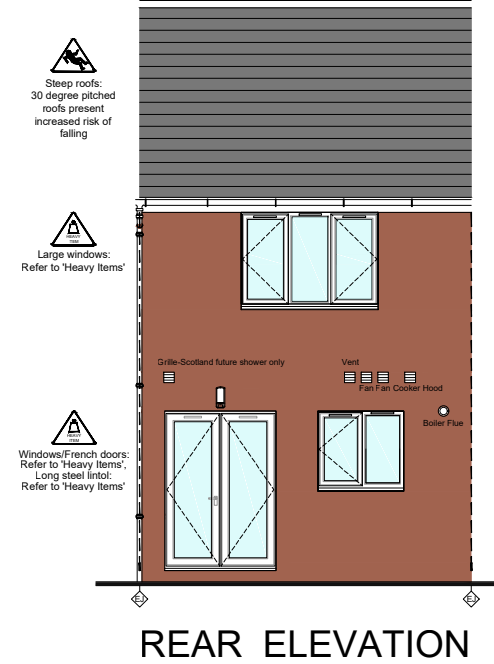
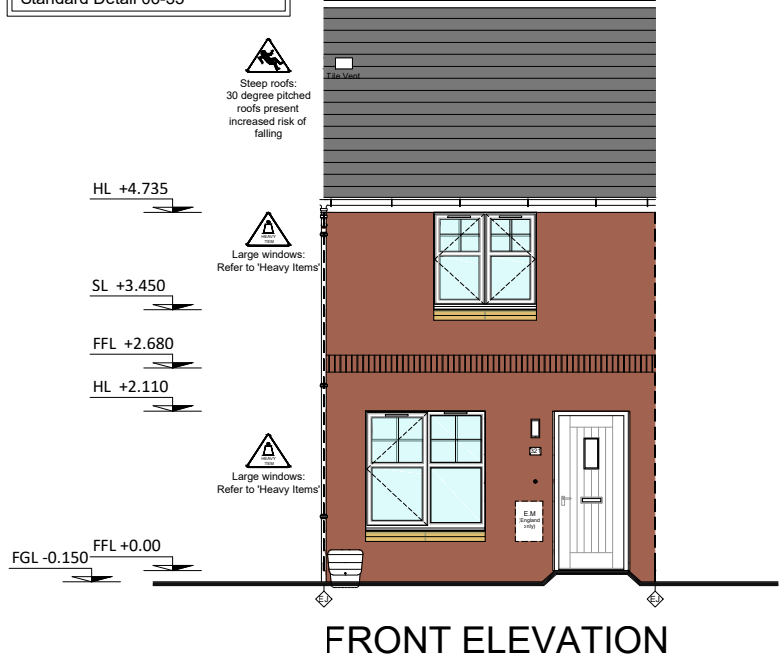
IMPORTANT SAFETY NOTES
 Note: For H&S/CDM HAZARD
 NOTES/LEGEND please refer to
 Standard Detail 06-35



rev.	by date	
TITLE: HOUSE TYPE V23-61-2MT M FINISH Aberlady STYLE V2	 Stewart Milne Group Peregrine House Mosscroft Avenue Westhill Business Park Aberdeen AB32 6JQ Telephone (01224) 747000 Fax (01224) 747099	
FOR: STEWART MILNE GROUP V23 Villages Range	drawn by: RN	scale: 1:100
	checked by: AS	drawing no: V23-61-2MT-420
	date: April 2020	rev:

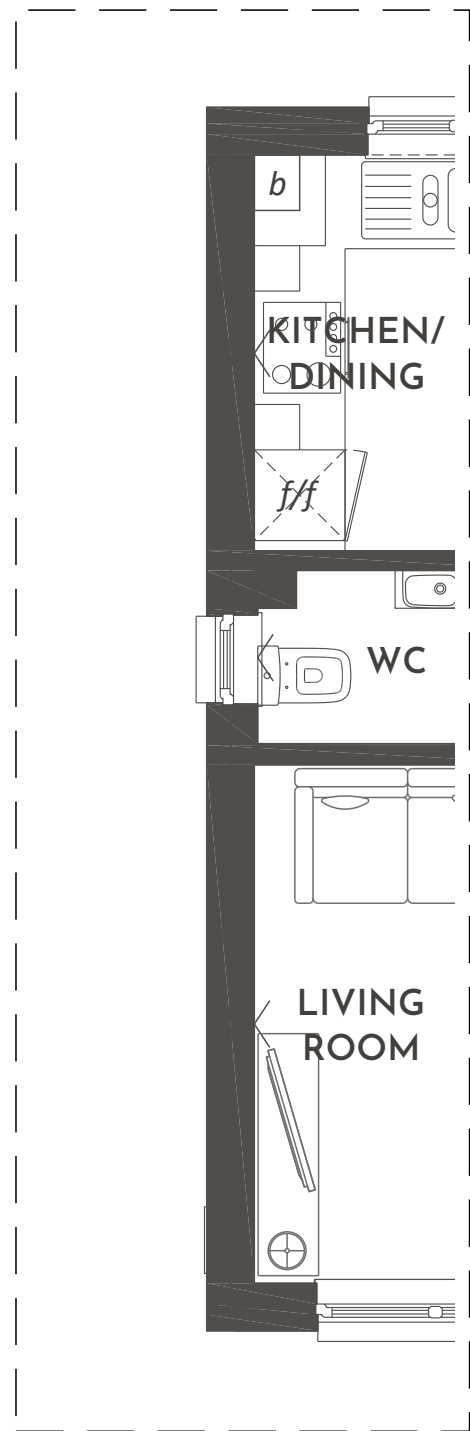

2ET GABLE

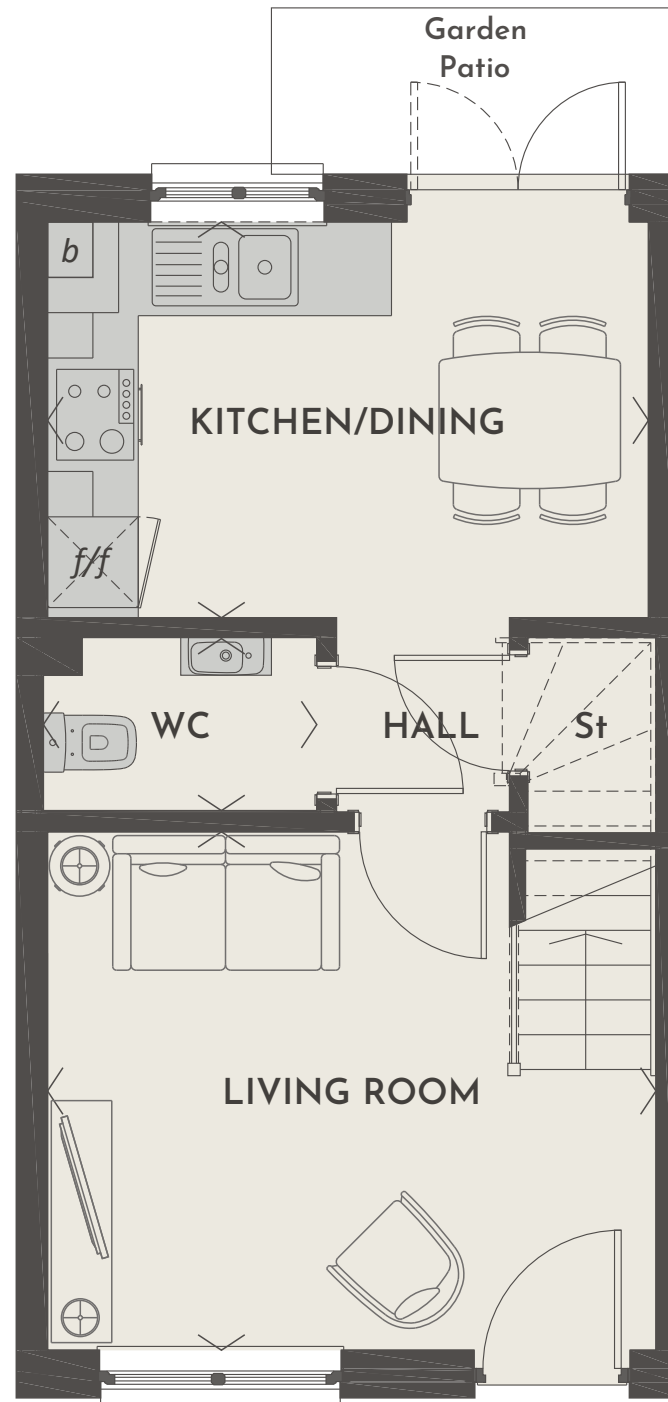

Legend:
f/f - tall integrated fridge freezer
b - boiler
St - store

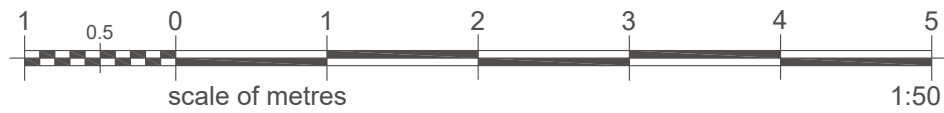

rev.		by	date
TITLE: HOUSE TYPE V23-61-2MT/ET BLACKLINE SALES LAYOUT BALVENIE SPEC Ground Floor ABERLADY		STEWART Milne GROUP <small>Stewart Milne Group Peregrine House Mosscroft Avenue Westhill Business Park Aberdeen AB32 6JQ Telephone (01224) 747000 Fax (01224) 747099</small>	
FOR: STEWART MILNE HOMES V23 Villages Range (ALL SCOTTISH REGS) (2014 ENGLISH) (2017 WELSH)		drawn by: AD checked by: GA date: Apr 20	scale: 1:50 @ A3 drawing no: V23-61-2MT/ET-600 rev: -

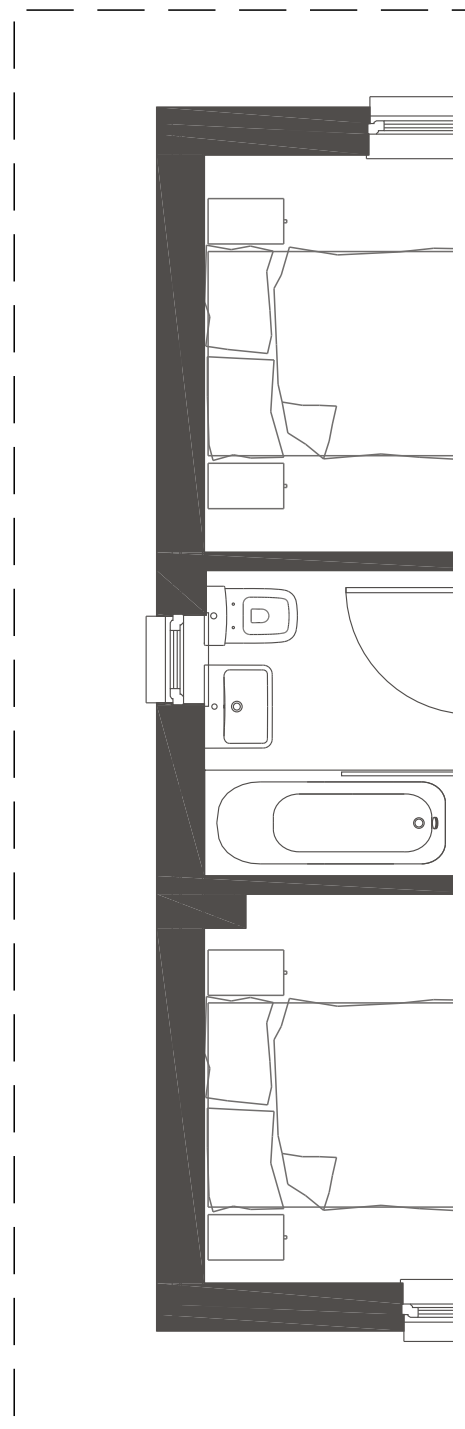

2ET GABLE

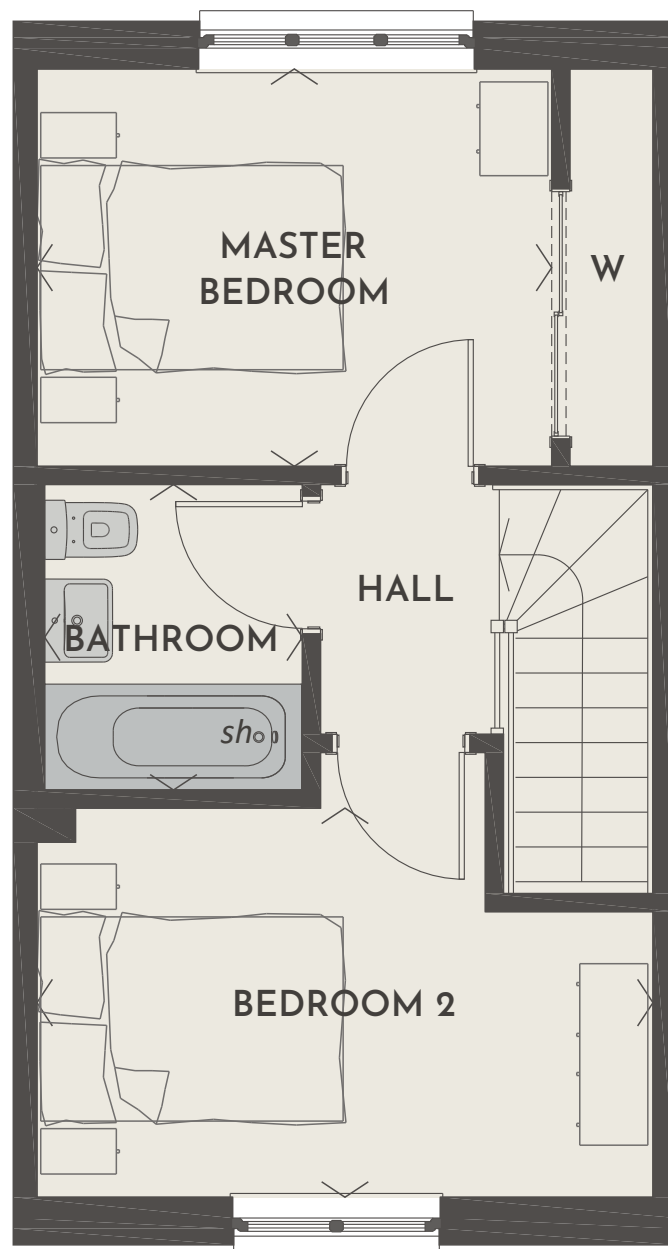

Legend:
sh - shower & screen over bath as standard
W - built-in wardrobe

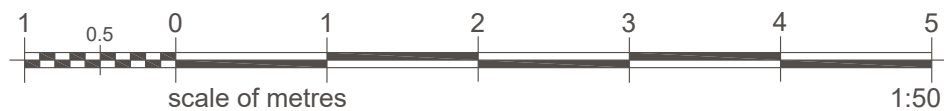

rev.		by date	
TITLE: HOUSE TYPE V23-61-2MT/ET BLACKLINE SALES LAYOUT BALVENIE SPEC First Floor ABERLADY		 Stewart Milne Group Peregrine House Mosscroft Avenue Westhill Business Park Aberdeen AB32 6JQ Telephone (01224) 747000 Fax (01224) 747099	
FOR: STEWART MILNE HOMES V23 Villages Range (ALL SCOTTISH REGS) (2014 ENGLISH) (2017 WELSH)		drawn by: AD	scale: 1:50 @ A3
		checked by: GA	drawing no: V23-61-2MT/ET-601
		date: Apr 20	rev: -

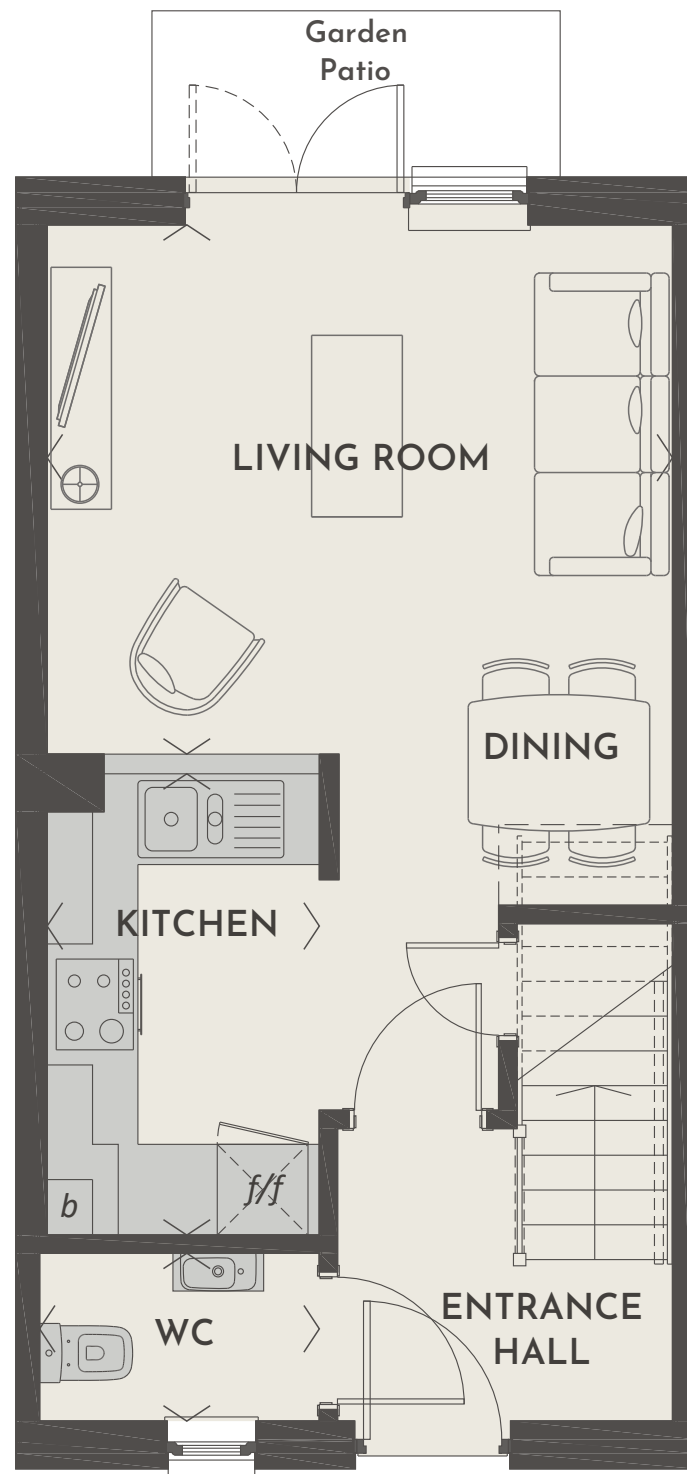

Legend:
f/f - tall integrated fridge freezer
b - boiler
St - store

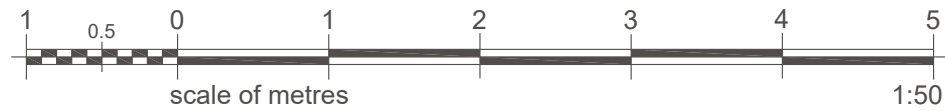

rev.	by		date
TITLE: HOUSE TYPE V23-66-2MT BLACKLINE SALES LAYOUT BALVENIE SPEC Ground Floor ALNWICK			
FOR: STEWART MILNE HOMES V23 Villages Range (2019 SCOTTISH REGS) (2014 ENGLISH) (2017 WELSH)		drawn by: GA	scale: 1:50 @ A3
		checked by: AS	drawing no: V23-66-2MT-600
		date: April 2020	rev: -

STEWART
Milne
 GROUP

Stewart Milne Group
 Peregrine House
 Mosscroft Avenue
 Westhill Business Park
 Aberdeen AB32 6JQ
 Telephone (01224) 747000
 Fax (01224) 747099

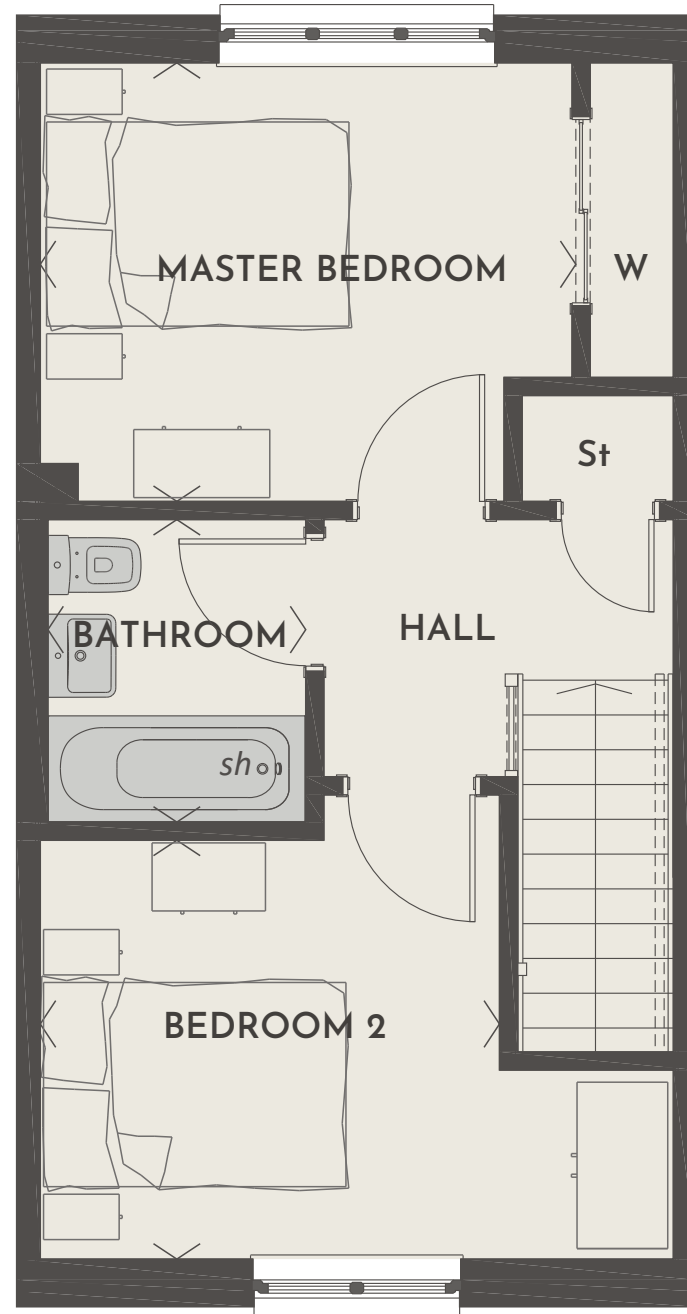

Legend:
sh - shower & screen over bath as standard
W - built-in wardrobe
St - store

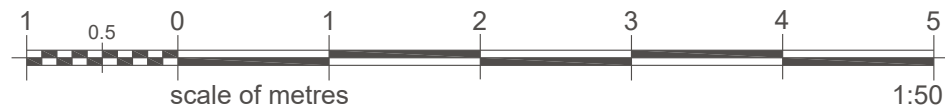

rev.		by date	
TITLE: HOUSE TYPE V23-66-2MT BLACKLINE SALES LAYOUT BALVENIE SPEC First Floor ALNWICK		 Stewart Milne Group Peregrine House Mosscroft Avenue Westhill Business Park Aberdeen AB32 6JQ Telephone (01224) 747000 Fax (01224) 747099	
FOR: STEWART MILNE HOMES V23 Villages Range (2019 SCOTTISH REGS) (2014 ENGLISH) (2017 WELSH)		drawn by: GA	scale: 1:50 @ A3
		checked by: AS	drawing no: V23-66-2MT-601
		date: April 2020	rev: -

IMPORTANT SAFETY NOTES
 Note: For H&S/CDM HAZARD
 NOTES/LEGEND please refer to
 Standard Detail 06-35

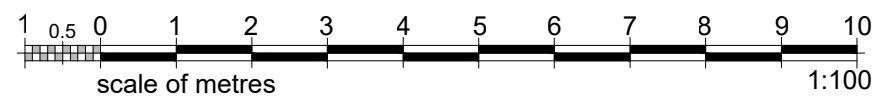
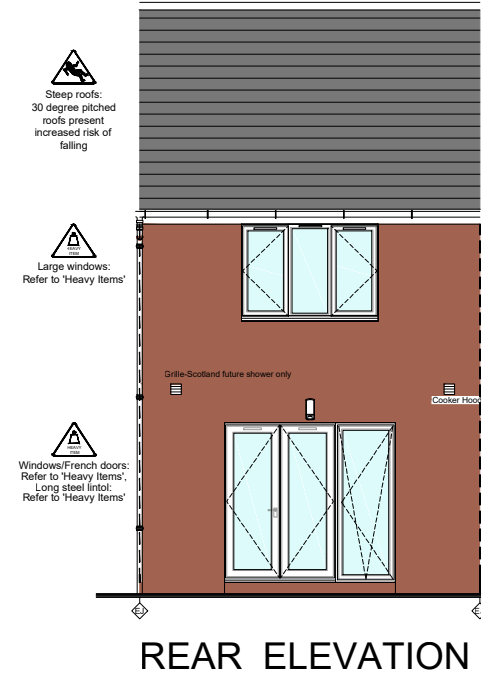
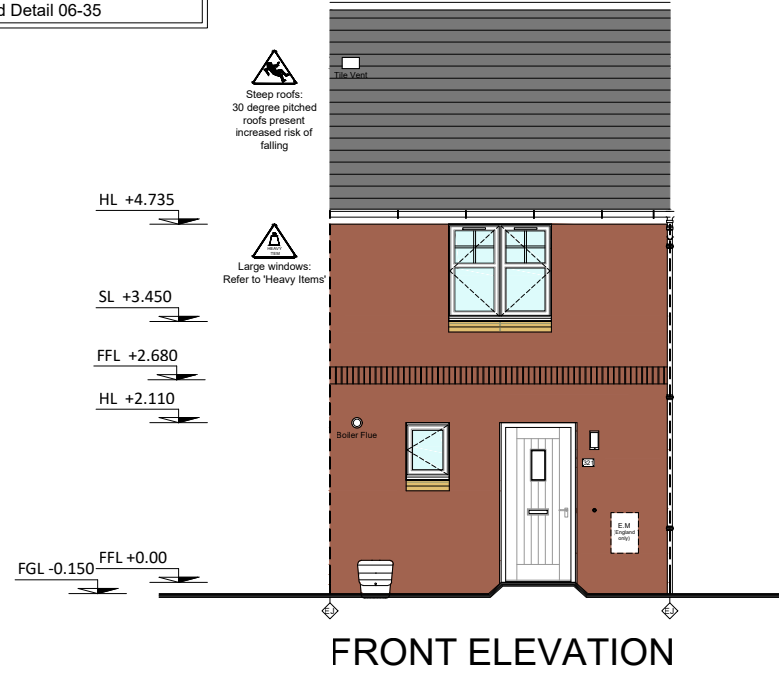

rev.

by date

TITLE: HOUSE TYPE V23-66-2MT M FINISH ALNWICK STYLE V2 FOR: STEWART MILNE GROUP V23 Villages Range	STEWART Milne GROUP		Stewart Milne Group Peregrine House Mosscroft Avenue Westhill Business Park Aberdeen AB32 6JQ Telephone (01224) 747000 Fax (01224) 747099
	drawn by: RN	scale: 1:100	
	checked by: AS	drawing no: V23-66-2MT-420	
	date: APRIL 2020	rev:	

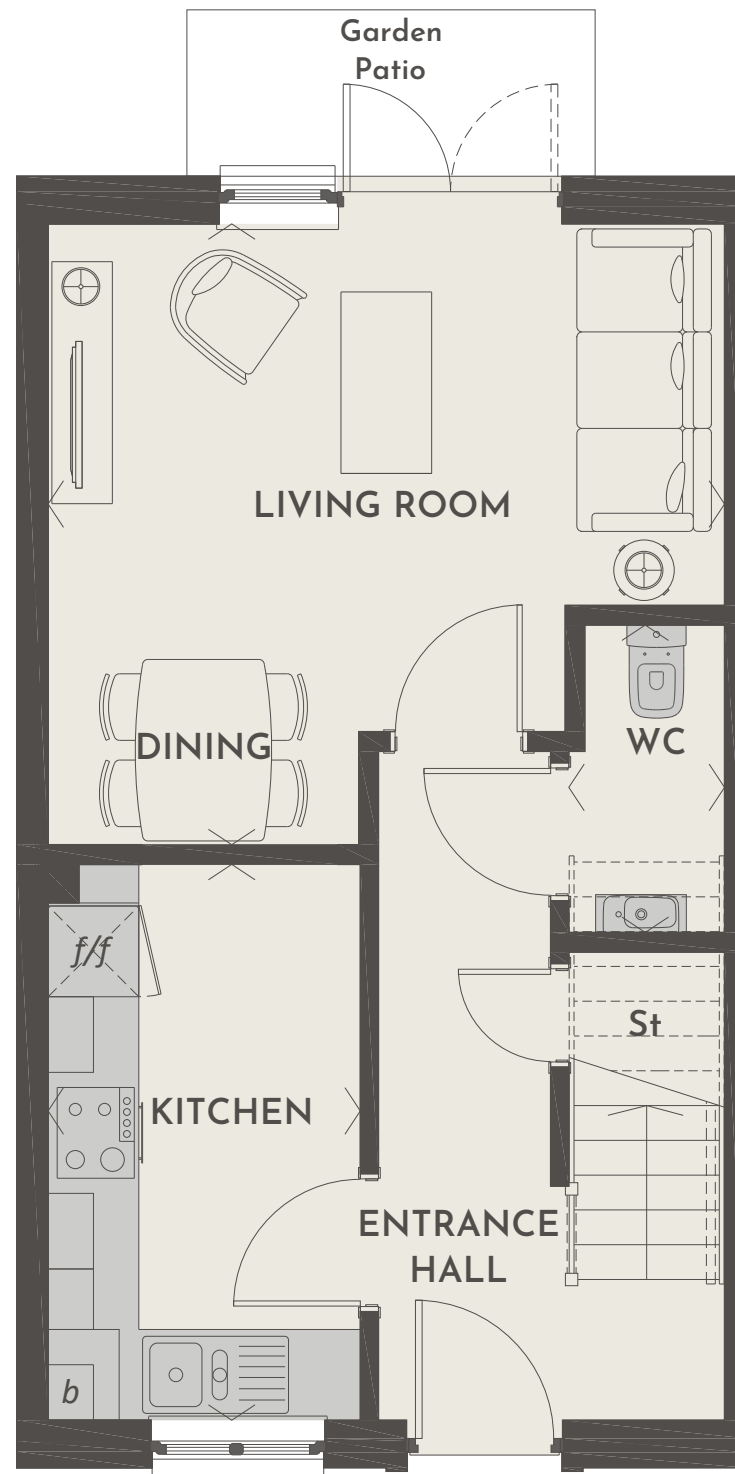

Legend:
f/f - tall integrated fridge freezer
b - boiler
St - store

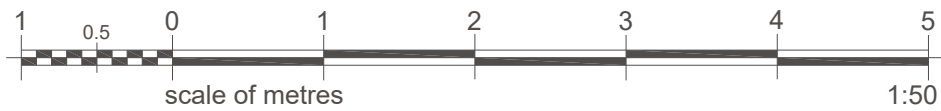

rev.			by	date	
TITLE: HOUSE TYPE V23-72-3MT BLACKLINE SALES LAYOUT BALVENIE SPEC Ground Floor AVIEMORE		Stewart Milne Group Peregrine House Mosscroft Avenue Westhill Business Park Aberdeen AB32 6JQ Telephone (01224) 747000 Fax (01224) 747099			
FOR: STEWART MILNE HOMES V23 Villages Range (ALL SCOTTISH REGS) (2014 ENGLISH) (2017 WELSH)		drawn by:	AD	scale:	1:50 @ A3
		checked by:	GA	drawing no:	V23-72-3MT-600
		date:	Apr 2020	rev:	-

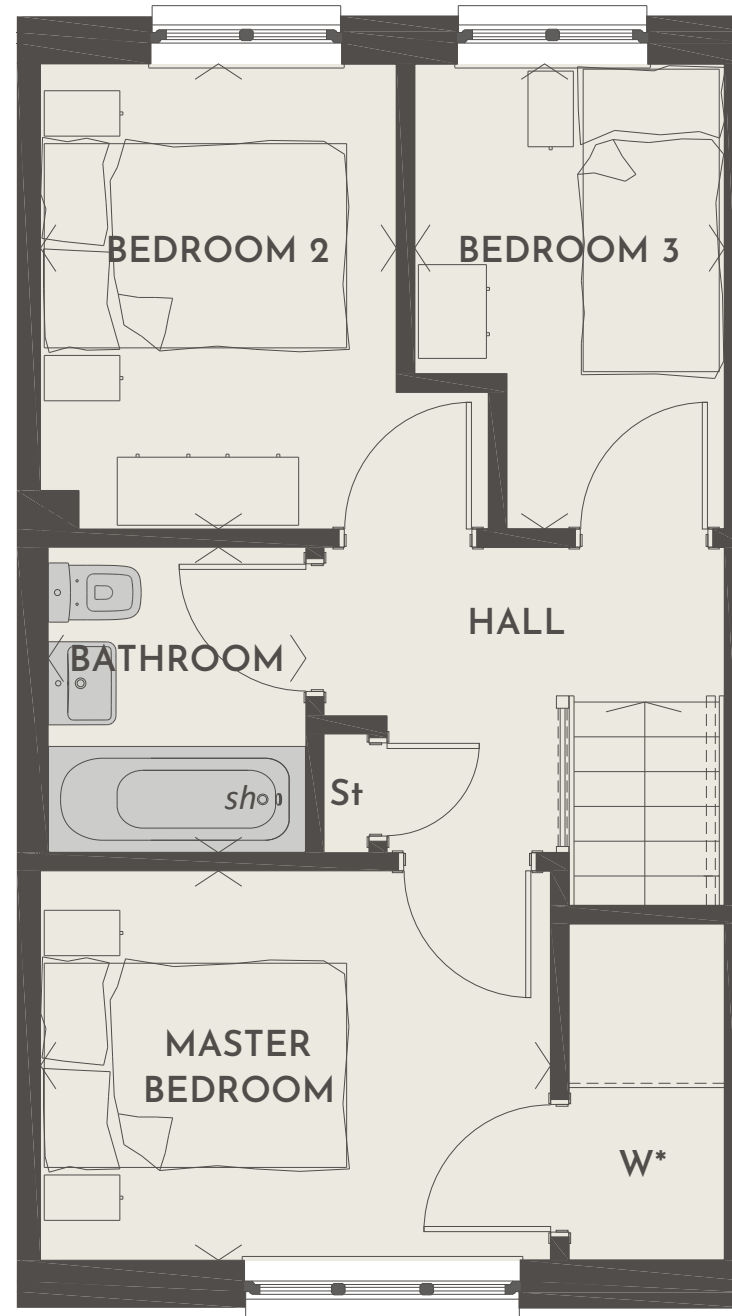

Legend:
sh - shower & screen over bath as standard
*W** - built-in wardrobe (with raised floor)
St - store

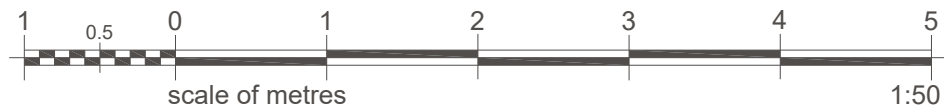

rev.	by	date
TITLE: HOUSE TYPE V23-72-3MT BLACKLINE SALES LAYOUT BALVENIE SPEC First Floor AVIEMORE		
<small>Stewart Milne Group Peregrine House Mosscroft Avenue Westhill Business Park Aberdeen AB32 6JQ Telephone (01224) 747000 Fax (01224) 747099</small>		
FOR: STEWART MILNE HOMES V23 Villages Range (ALL SCOTTISH REGS) (2014 ENGLISH) (2017 WELSH)	drawn by: AD checked by: GA date: Apr 2020	scale: 1:50 @ A3 drawing no: V23-72-3MT-601 rev: -

IMPORTANT SAFETY NOTES
 Note: For H&S/CDM HAZARD
 NOTES/LEGEND please refer to
 Standard Detail 06-35

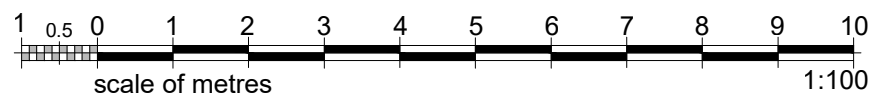
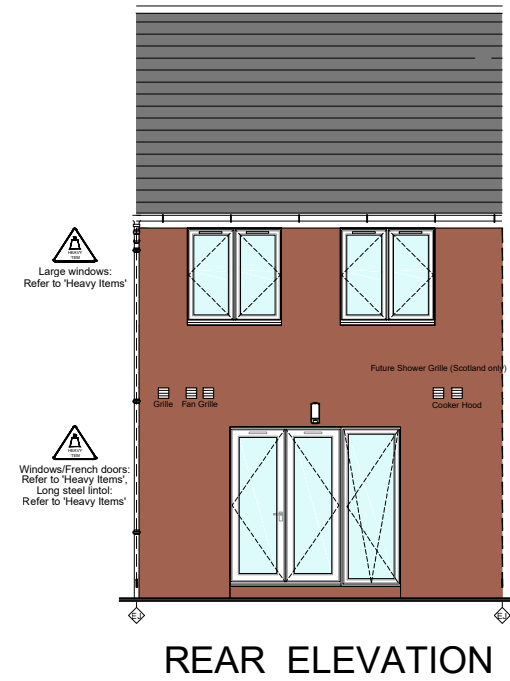
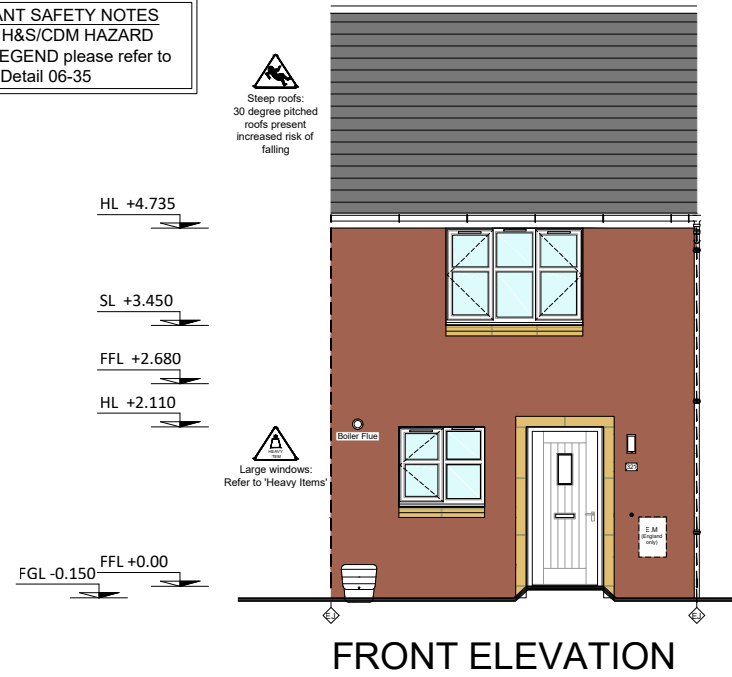

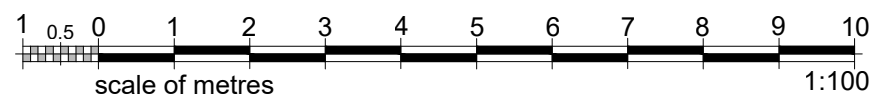
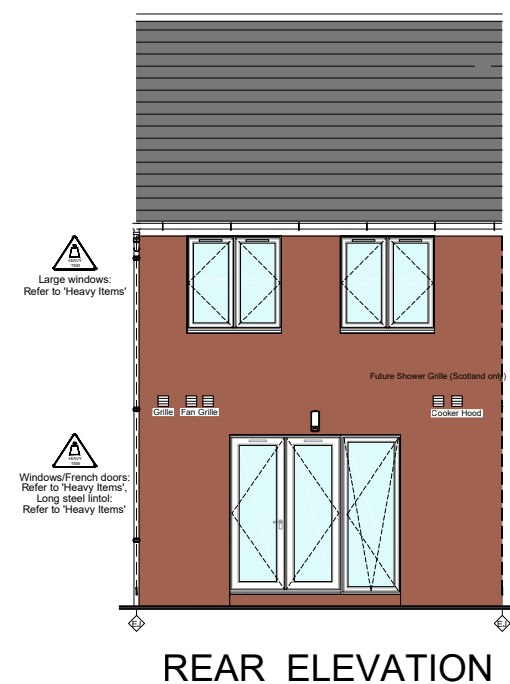
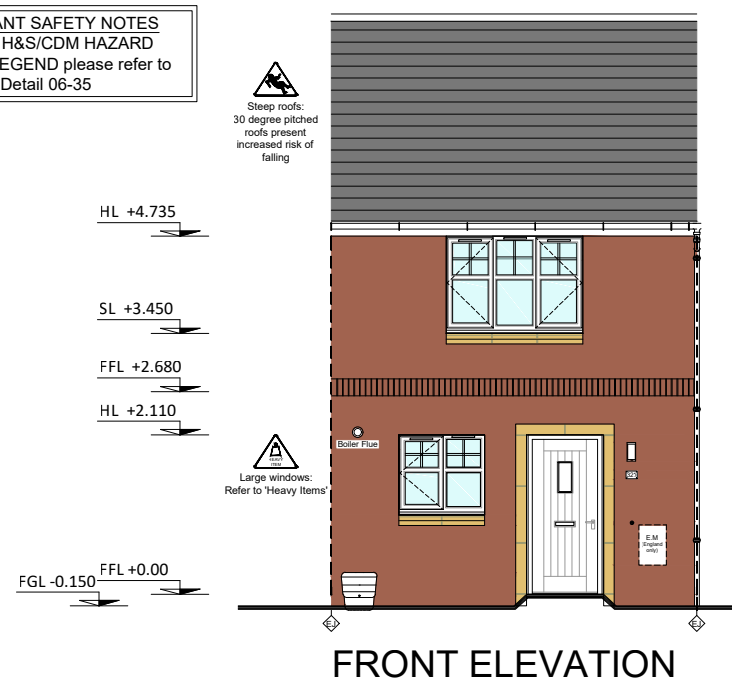

TITLE: HOUSE TYPE V23-72-3MT M FINISH AVIEMORE STYLE V1	STEWART Milne GROUP Stewart Milne Group Peregrine House Mosscroft Avenue Westhill Business Park Aberdeen AB32 6JQ Telephone (01224) 747000 Fax (01224) 747099	
	FOR: STEWART MILNE GROUP V23 VILLAGES RANGE	drawn by: RN checked by: AS date: APRIL 2020

IMPORTANT SAFETY NOTES
 Note: For H&S/CDM HAZARD
 NOTES/LEGEND please refer to
 Standard Detail 06-35

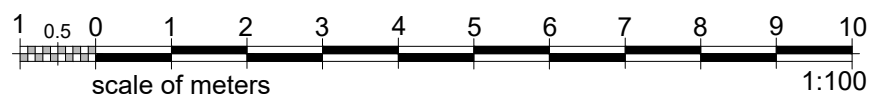
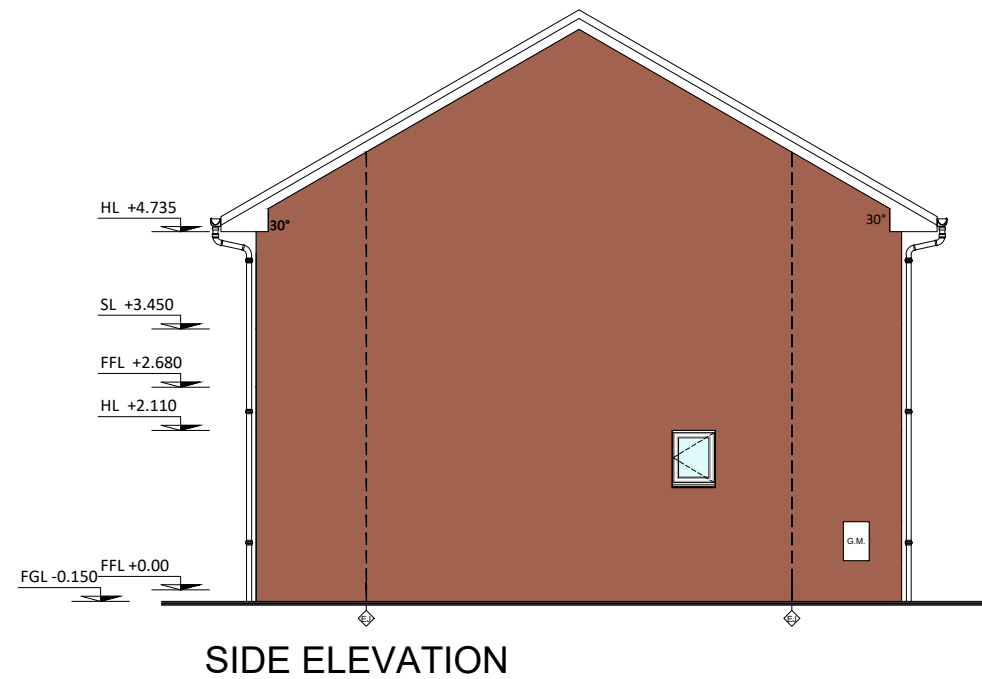
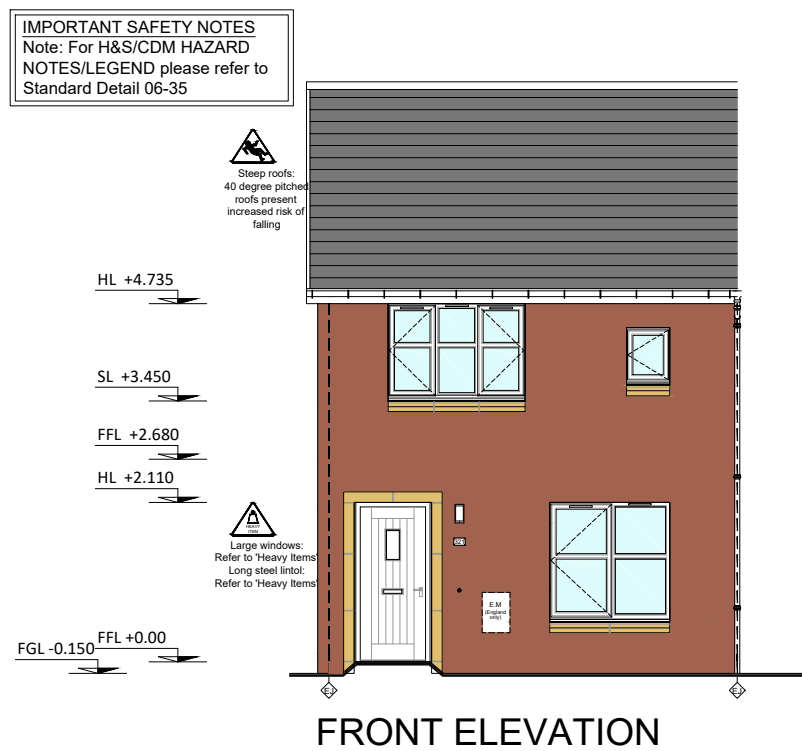
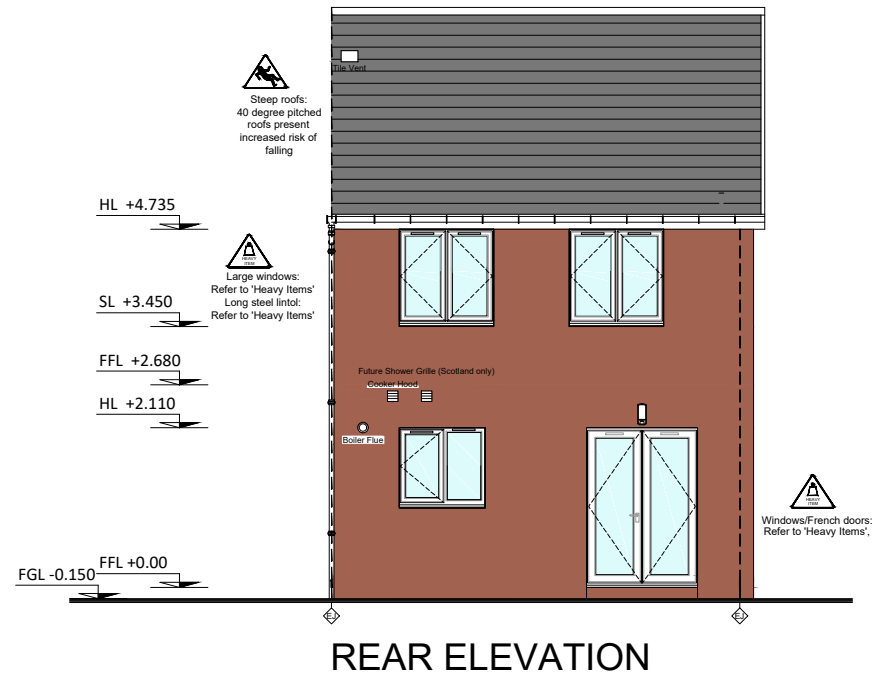

TITLE: HOUSE TYPE V23-72-3MT M FINISH AVIEMORE STYLE V2	STEWART Milne GROUP Stewart Milne Group Peregrine House Mosscroft Avenue Westhill Business Park Aberdeen AB32 6JQ Telephone (01224) 747000 Fax (01224) 747099	
	FOR: STEWART MILNE GROUP V23 VILLAGES RANGE	drawn by: RN checked by: AS date: APRIL 2020



TITLE: HOUSE TYPE V23-80-3ET M FINISH BERWICK ET/S STYLE V1			Stewart Milne Group Peregrine House Mosscroft Avenue Westhill Business Park Aberdeen AB32 6JQ Telephone (01224) 747000 Fax (01224) 747099
	FOR: STEWART MILNE GROUP V23 VILLAGES RANGE	drawn by: RN checked by: AS date: APRIL 2020	scale: 1:100 drawing no: V23-80-3ET- 400 rev:

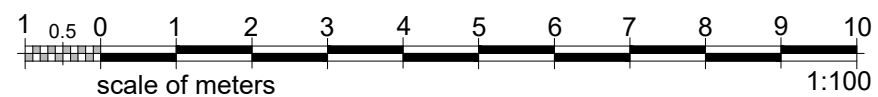
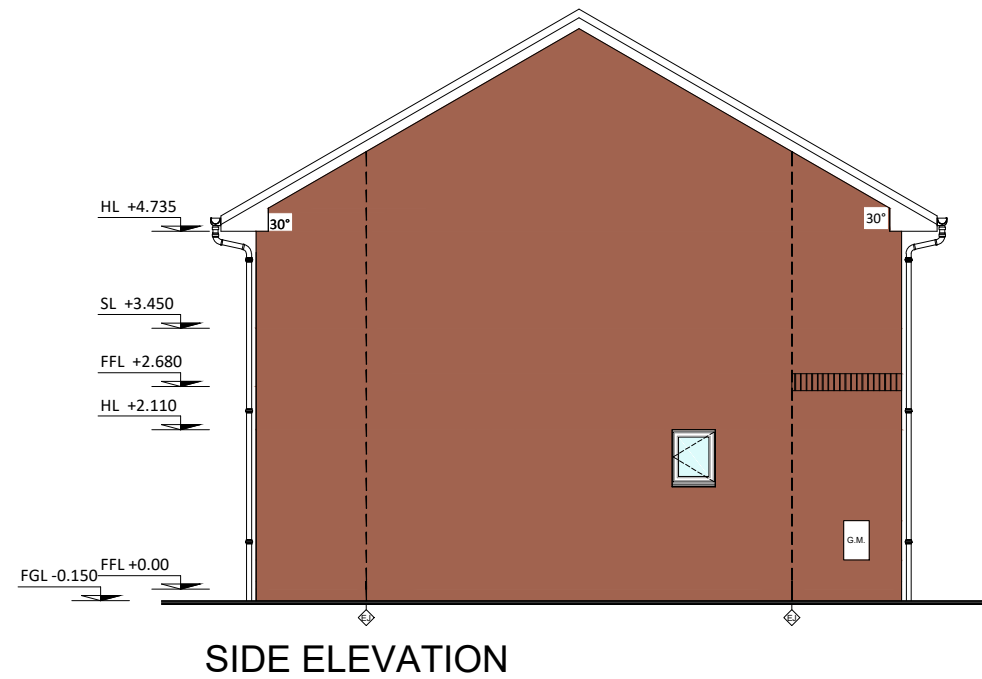
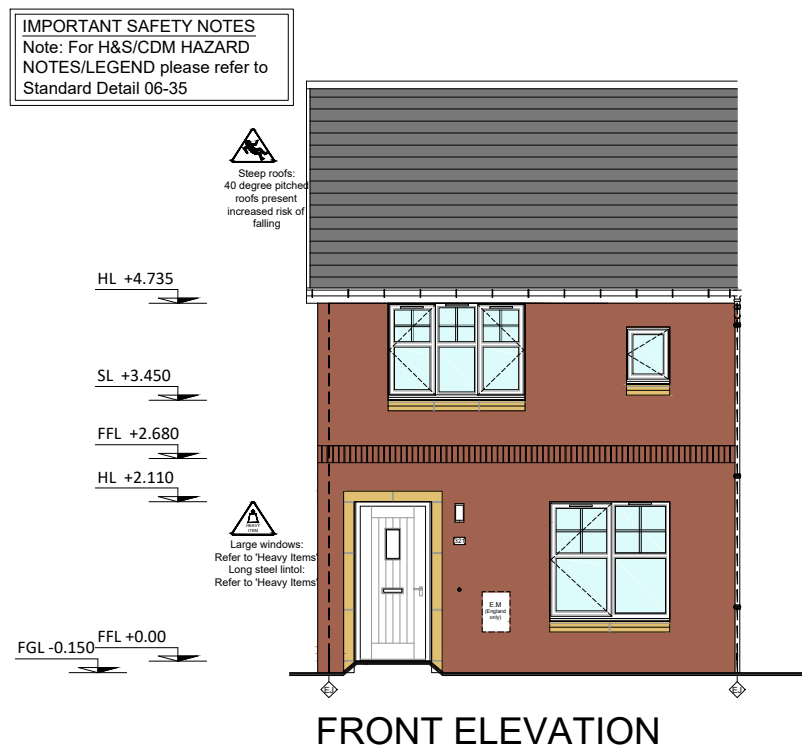
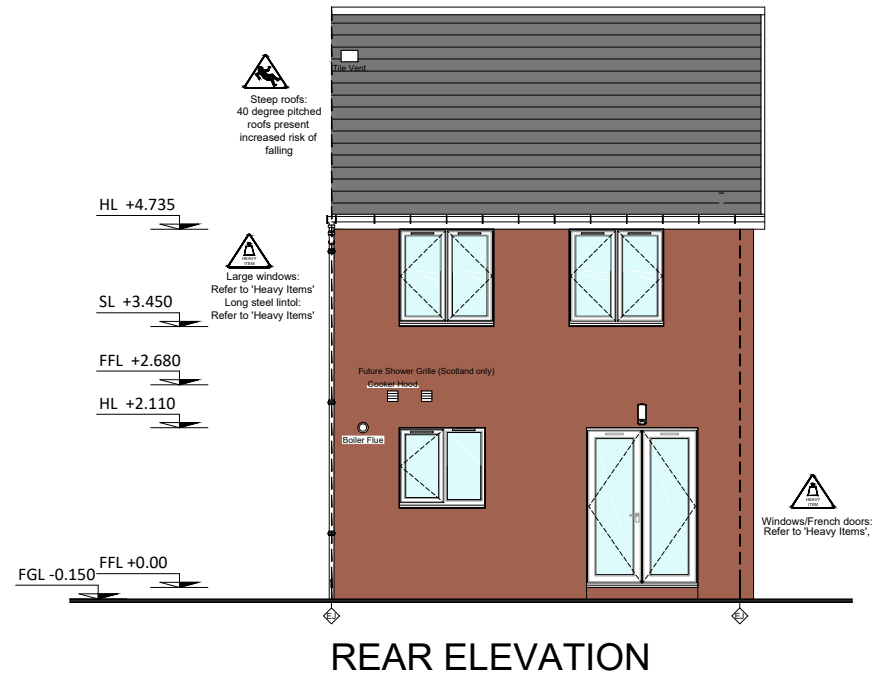

<p>TITLE: HOUSE TYPE V23-80-3ET M FINISH BERWICK STYLE V2</p>		<p>Stewart Milne Group Peregrine House Mosscroft Avenue Westhill Business Park Aberdeen AB32 6JQ Telephone (01224) 747000 Fax (01224) 747099</p>
<p>FOR: STEWART MILNE GROUP V23 VILLAGES RANGE</p>	<p>drawn by: RN</p> <p>checked by: AS</p> <p>date: April 2020</p>	<p>scale: 1:100</p> <p>drawing no: V23-80-3ET- 420</p> <p>rev:</p>

IMPORTANT SAFETY NOTES
 Note: For H&S/CDM HAZARD
 NOTES/LEGEND please refer to
 Standard Detail 06-35

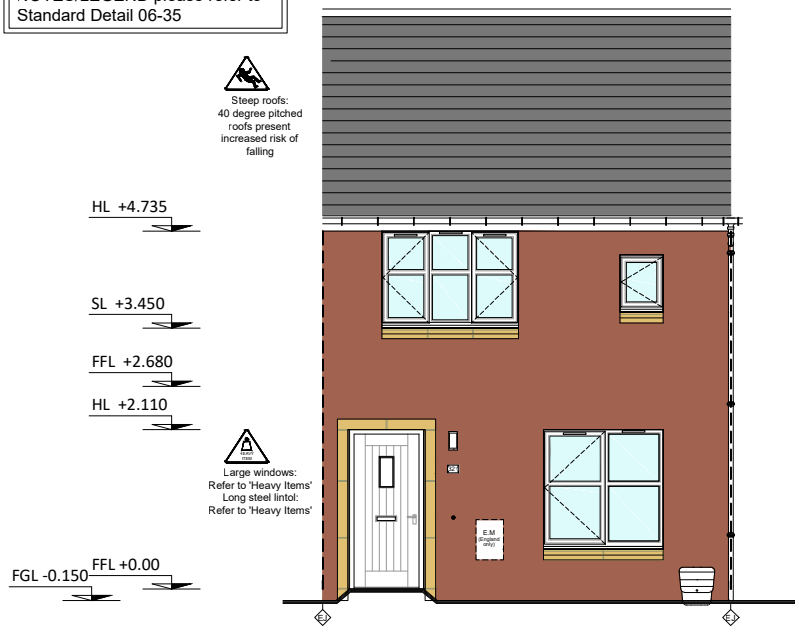

FRONT ELEVATION

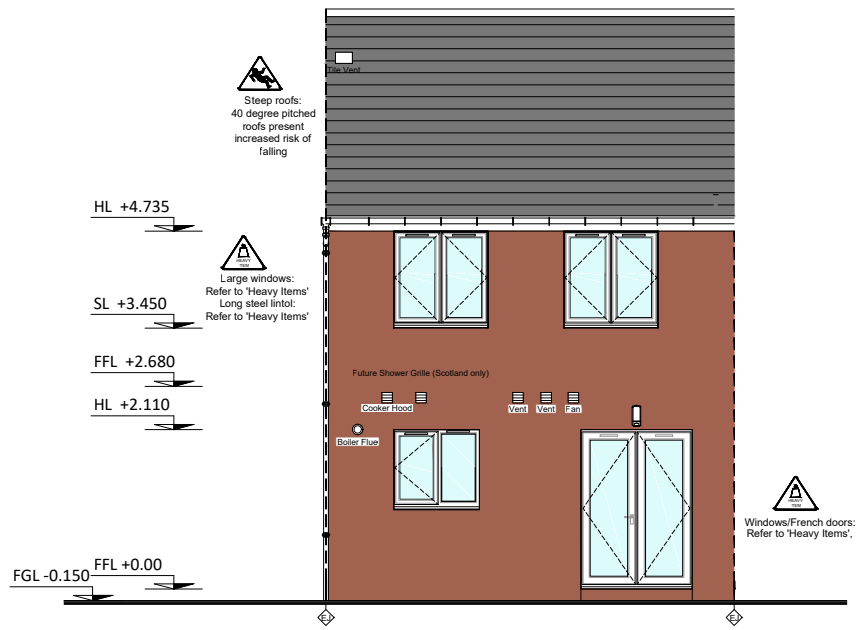

REAR ELEVATION

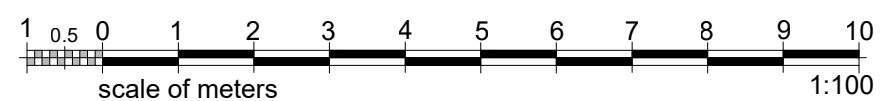

TITLE: HOUSE TYPE V23-80-3MT M FINISH BERWICK MT STYLE V1	STEWART Milne GROUP Stewart Milne Group Peregrine House Mosscroft Avenue Westhill Business Park Aberdeen AB32 6JQ Telephone (01224) 747000 Fax (01224) 747099	
	FOR: STEWART MILNE GROUP V23 VILLAGES RANGE	drawn by: RN checked by: AS date: APRIL 2020

IMPORTANT SAFETY NOTES
 Note: For H&S/CDM HAZARD
 NOTES/LEGEND please refer to
 Standard Detail 06-35

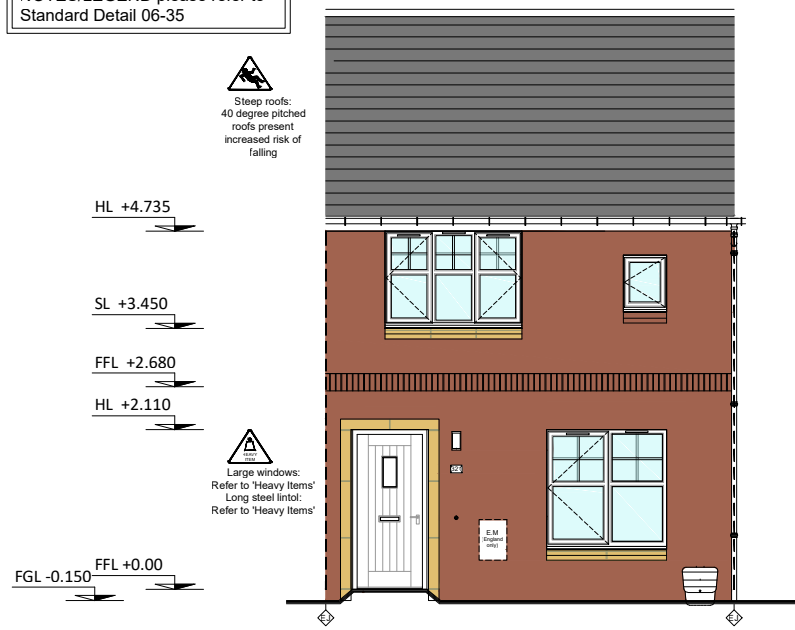

FRONT ELEVATION

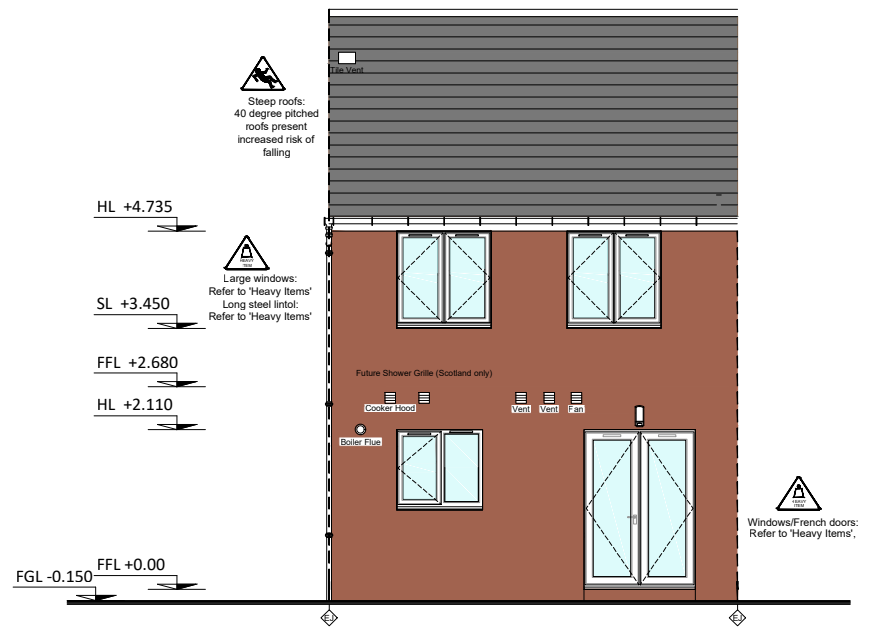

REAR ELEVATION

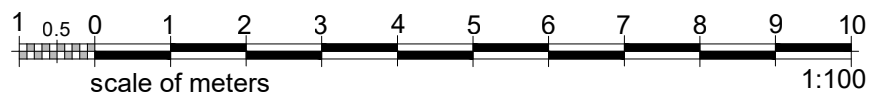

TITLE: HOUSE TYPE V23-80-3MT M FINISH BERWICK STYLE V2	 Stewart Milne Group Peregrine House Mosscroft Avenue Westhill Business Park Aberdeen AB32 6JQ Telephone (01224) 747000 Fax (01224) 747099		
	FOR: STEWART MILNE GROUP V23 VILLAGES RANGE	drawn by: RN checked by: AS date: April 2020	scale: 1:100 drawing no: V23-80-3MT- 420 rev:

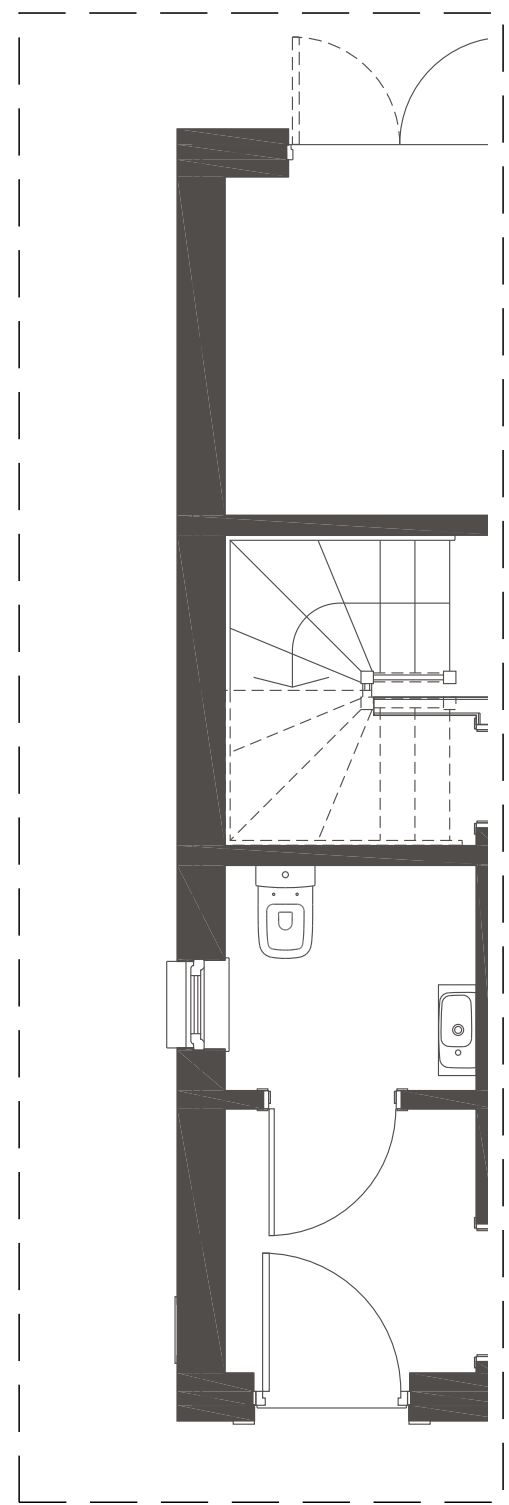

3ET/S GABLE

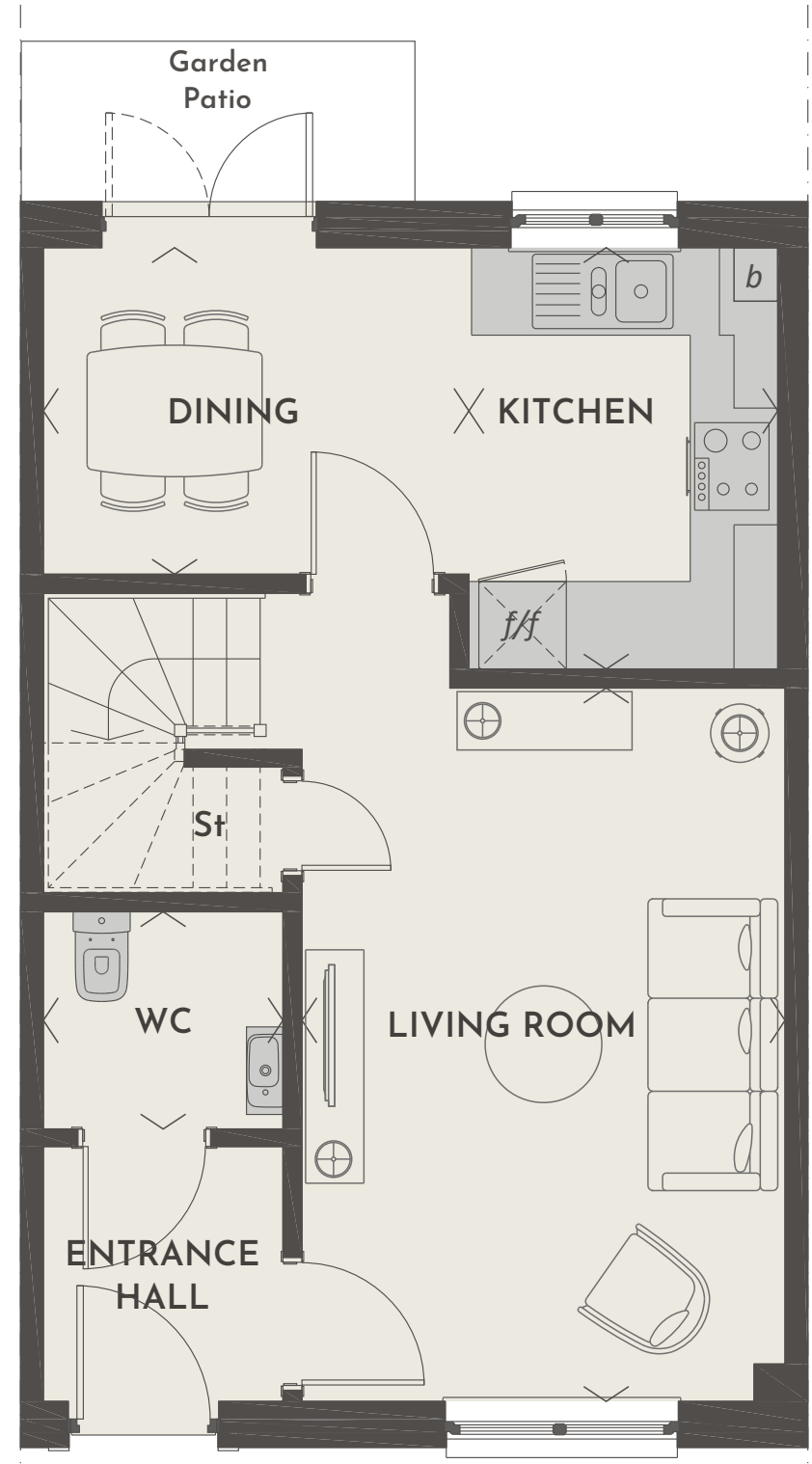

Legend:
f/f - tall integrated fridge freezer
b - boiler
St - store

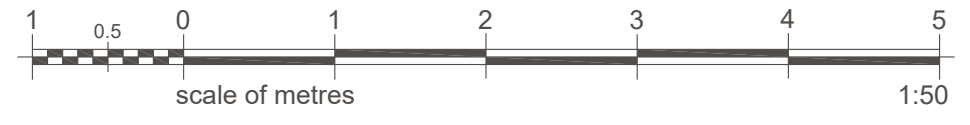

rev.	by	date
------	----	------

TITLE: HOUSE TYPE V23-80-3MT/ET/S BLACKLINE SALES LAYOUT BALVENIE SPEC Ground Floor BERWICK	STEWART Milne GROUP		Stewart Milne Group Peregrine House Mosscroft Avenue Westhill Business Park Aberdeen AB32 6JQ Telephone (01224) 747000 Fax (01224) 747099
	drawn by: AD	scale: 1:50 @ A3	
	checked by: -	drawing no: V23-80-3MT/ET/S-600	
FOR: STEWART MILNE HOMES V23 Villages Range (ALL SCOTTISH REGS) (2014 ENGLISH) (2017 WELSH)	date: Apr 2020	rev: -	

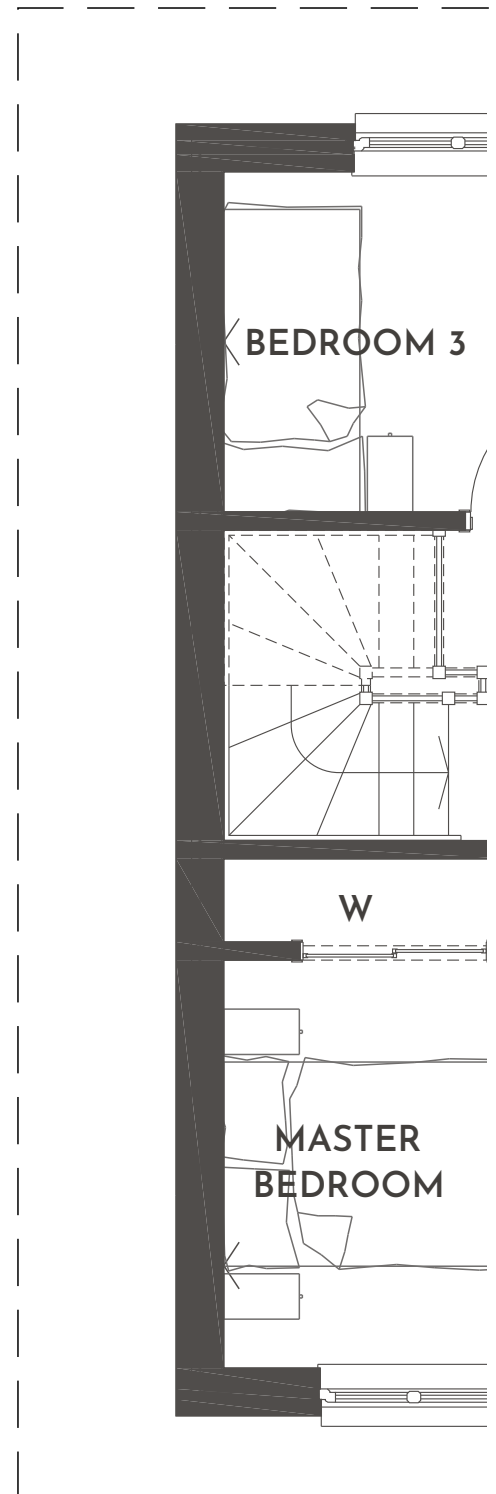

3ET/S GABLE

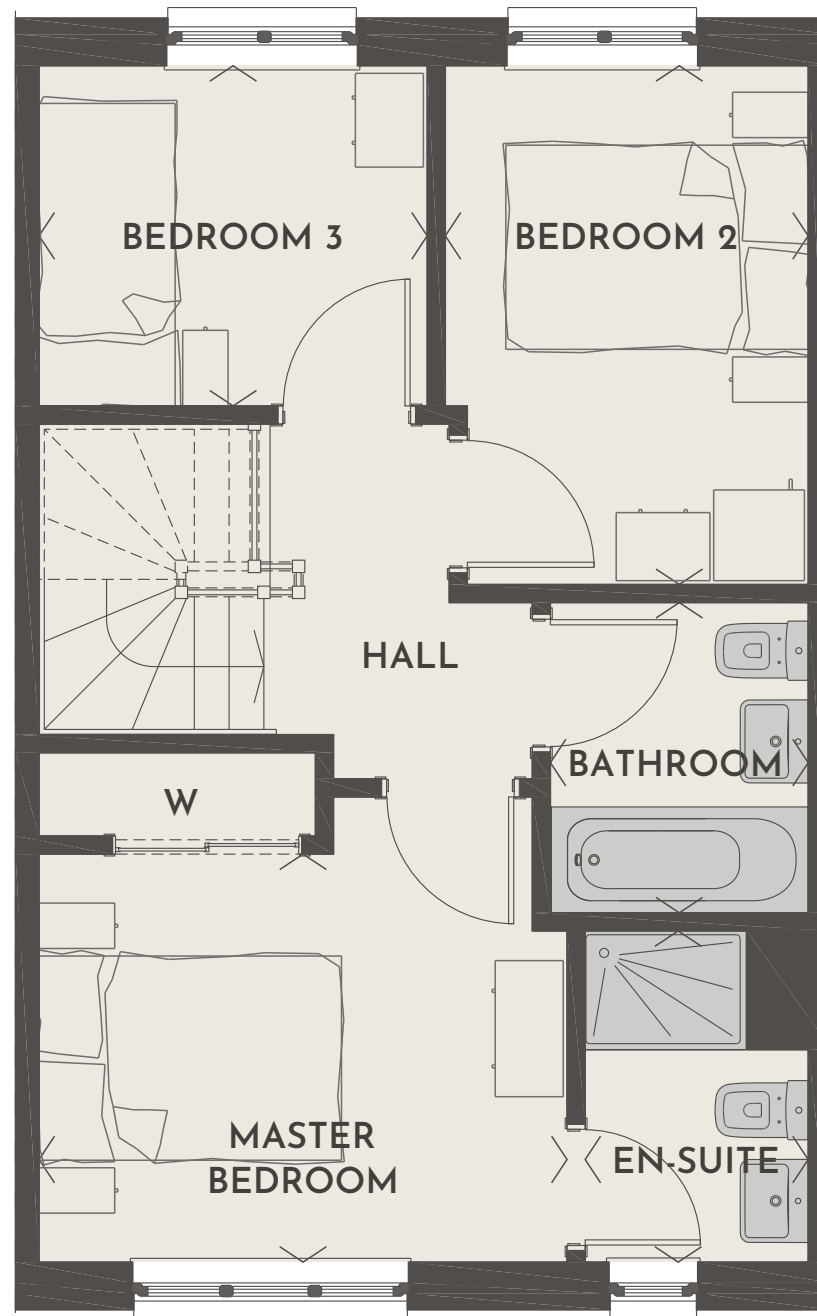

Legend:
W - built-in wardrobe

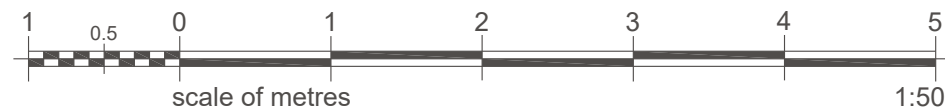

rev.		by	date
TITLE: HOUSE TYPE V23-80-3MT/ET/S BLACKLINE SALES LAYOUT BALVENIE SPEC First Floor BERWICK		STEWART Milne GROUP <small>Stewart Milne Group Peregrine House Mosscroft Avenue Westhill Business Park Aberdeen AB32 6JQ Telephone (01224) 747000 Fax (01224) 747099</small>	
FOR: STEWART MILNE HOMES V23 Villages Range (ALL SCOTTISH REGS) (2014 ENGLISH) (2017 WELSH)		drawn by: AD	scale: 1:50 @ A3
		checked by: -	drawing no: V23-80-3MT/ET/S-601
		date: Apr 2020	rev: -

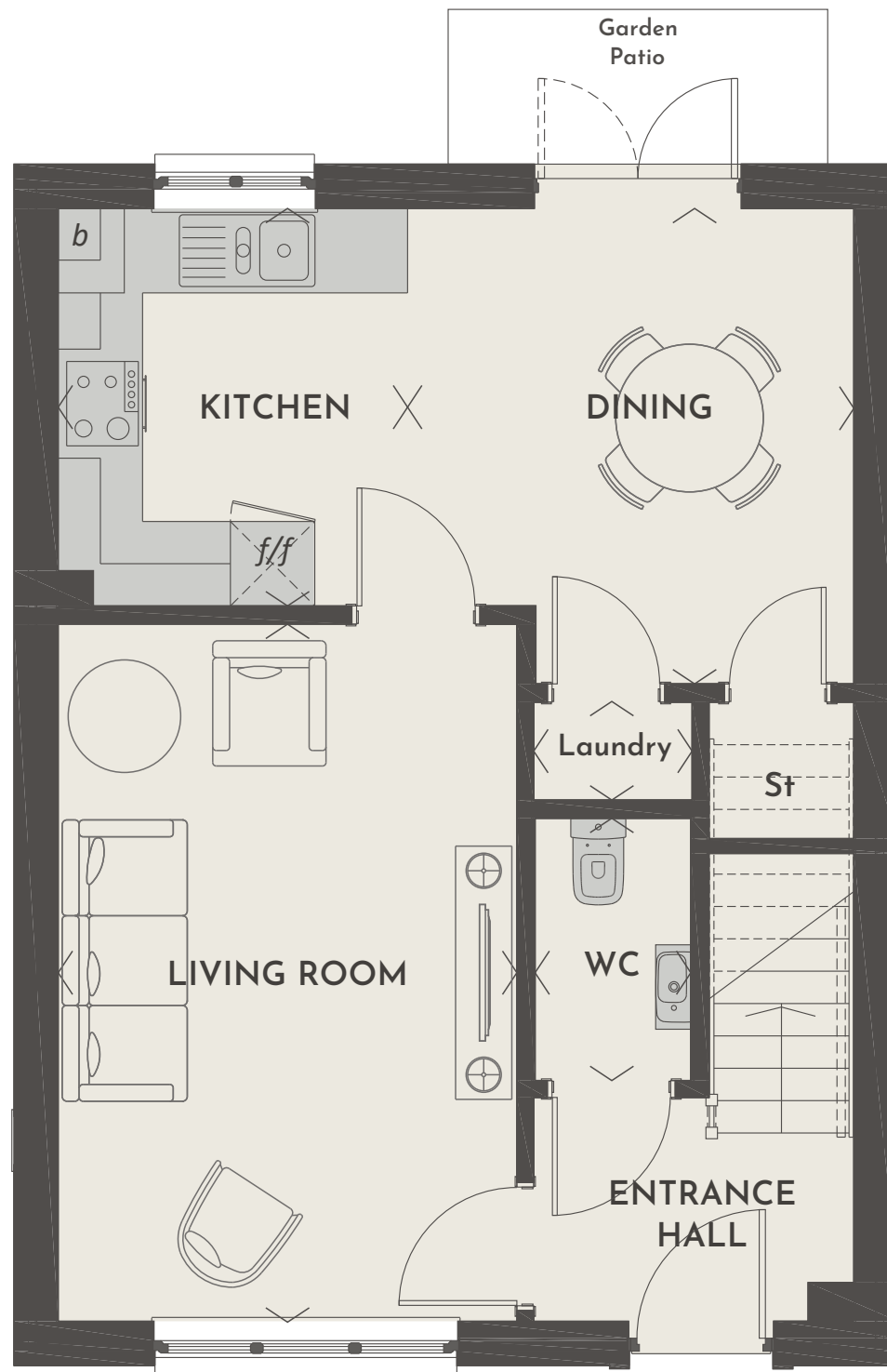

Legend:
f/f - tall integrated fridge freezer
b - boiler
St - store

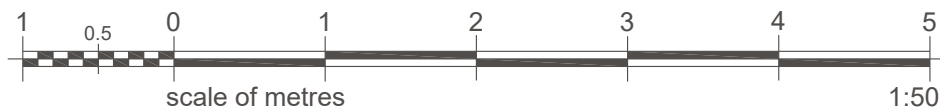

rev. by date

TITLE: HOUSE TYPE V23-90-3D BLACKLINE SALES LAYOUT BALVENIE SPEC Ground Floor CASTLEFORD	STEWART Milne GROUP		Stewart Milne Group Peregrine House Mosscroft Avenue Westhill Business Park Aberdeen AB32 6JQ Telephone (01224) 747000 Fax (01224) 747099
	drawn by: BS	scale: 1:50 @ A3	
	checked by: GA	drawing no: V23-90-3D-600	
FOR: STEWART MILNE HOMES V23 Villages Range (ALL SCOTTISH REGS) (2014 ENGLISH) (2017 WELSH)	date: April 2020	rev: -	



Legend:
St - store

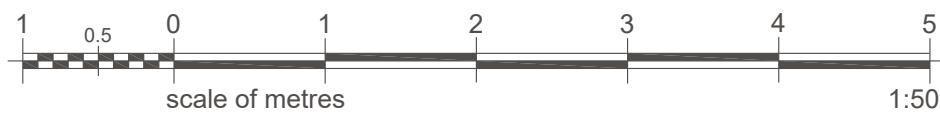

rev. by date

TITLE: HOUSE TYPE V23-90-3D BLACKLINE SALES LAYOUT BALVENIE SPEC First Floor CASTLEFORD	STEWART Milne GROUP		Stewart Milne Group Peregrine House Mosscroft Avenue Westhill Business Park Aberdeen AB32 6JQ Telephone (01224) 747000 Fax (01224) 747099
	drawn by: BS	scale: 1:50 @ A3	
	checked by: GA	drawing no: V23-90-3D-601	
FOR: STEWART MILNE HOMES V23 Villages Range (ALL SCOTTISH REGS) (2014 ENGLISH) (2017 WELSH)	date: April 2020	rev: -	

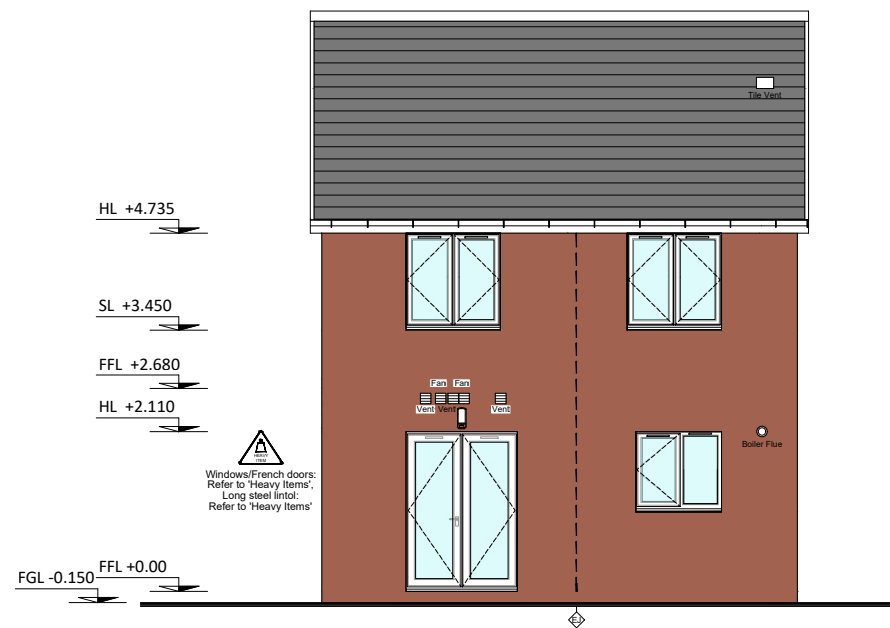

REAR ELEVATION

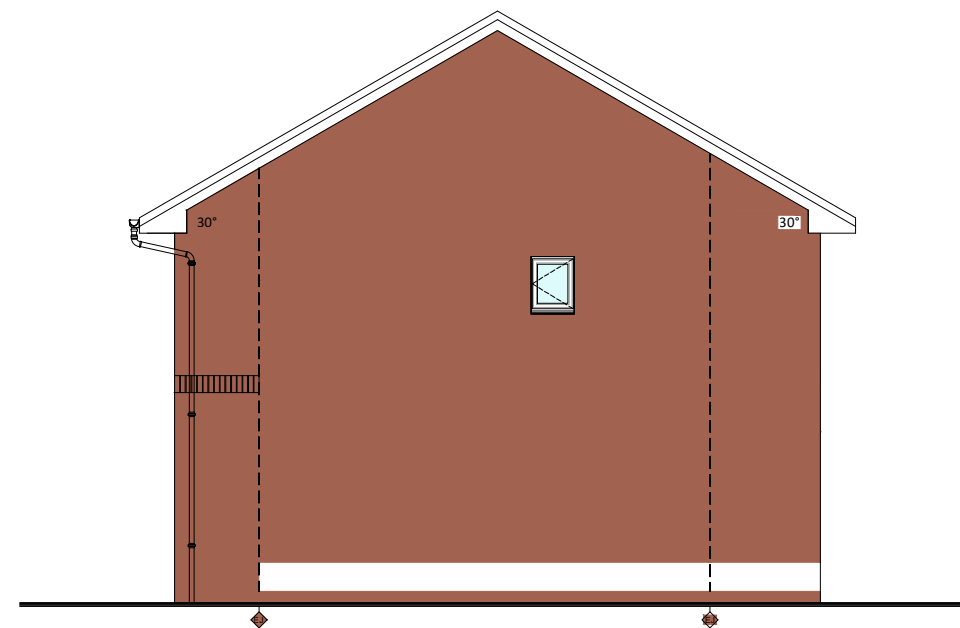

SIDE ELEVATION

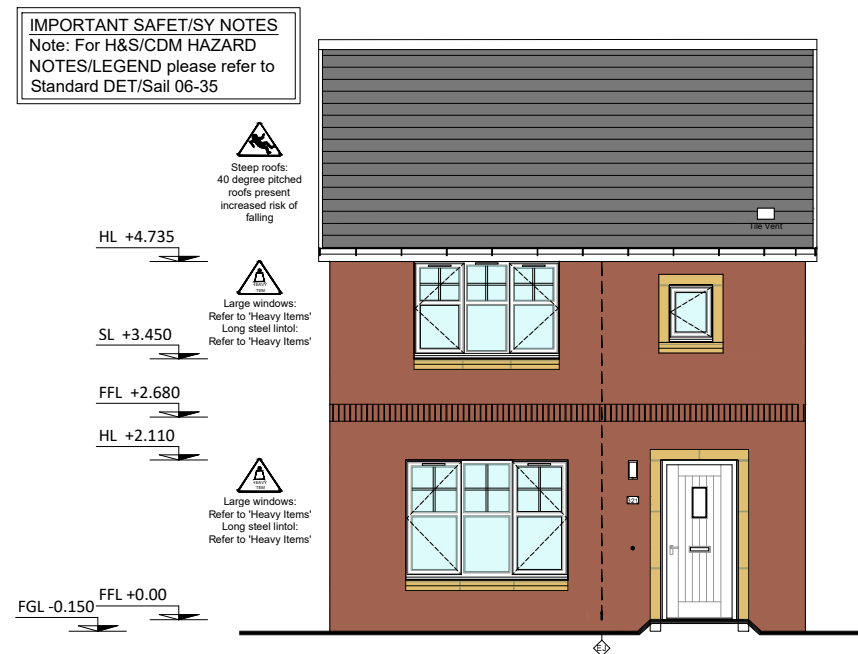

FRONT ELEVATION

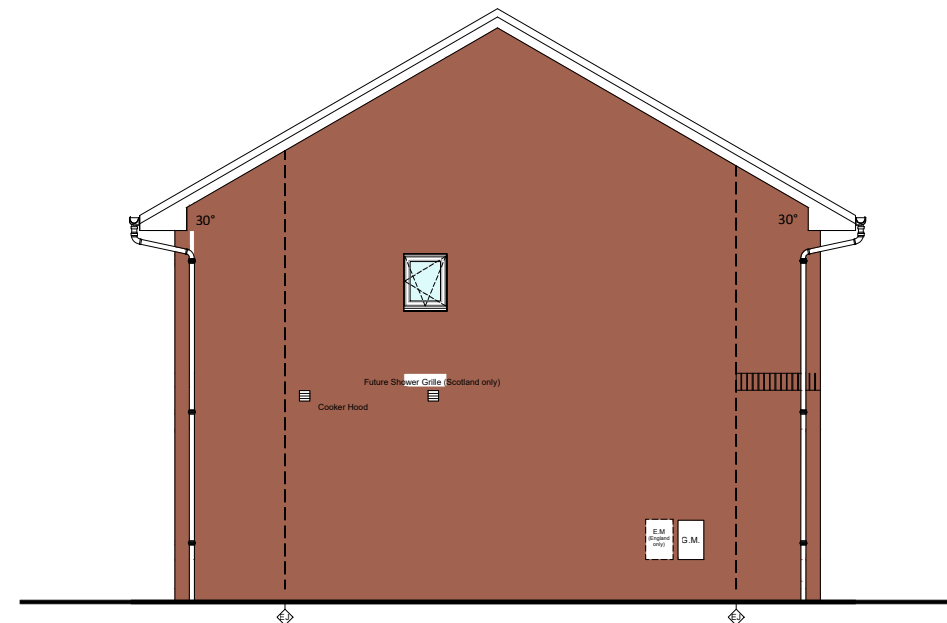

SIDE ELEVATION

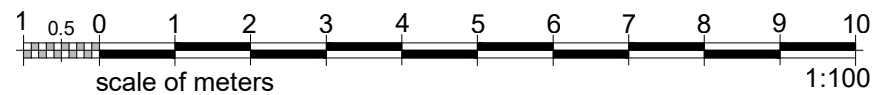

TITLE: HOUSE TYPE V23-90-3D M FINISH CASTLEFORD STYLE V2			Stewart Milne Group Peregrine House Mosscroft Avenue Westhill Business Park Aberdeen AB32 6JQ Telephone (01224) 747000 Fax (01224) 747099
	FOR: STEWART MILNE GROUP V23 Villages Range	drawn by: RN checked by: AS date: APRIL 2020	scale: 1:100 drawing no: V23-90-3D-420 rev:

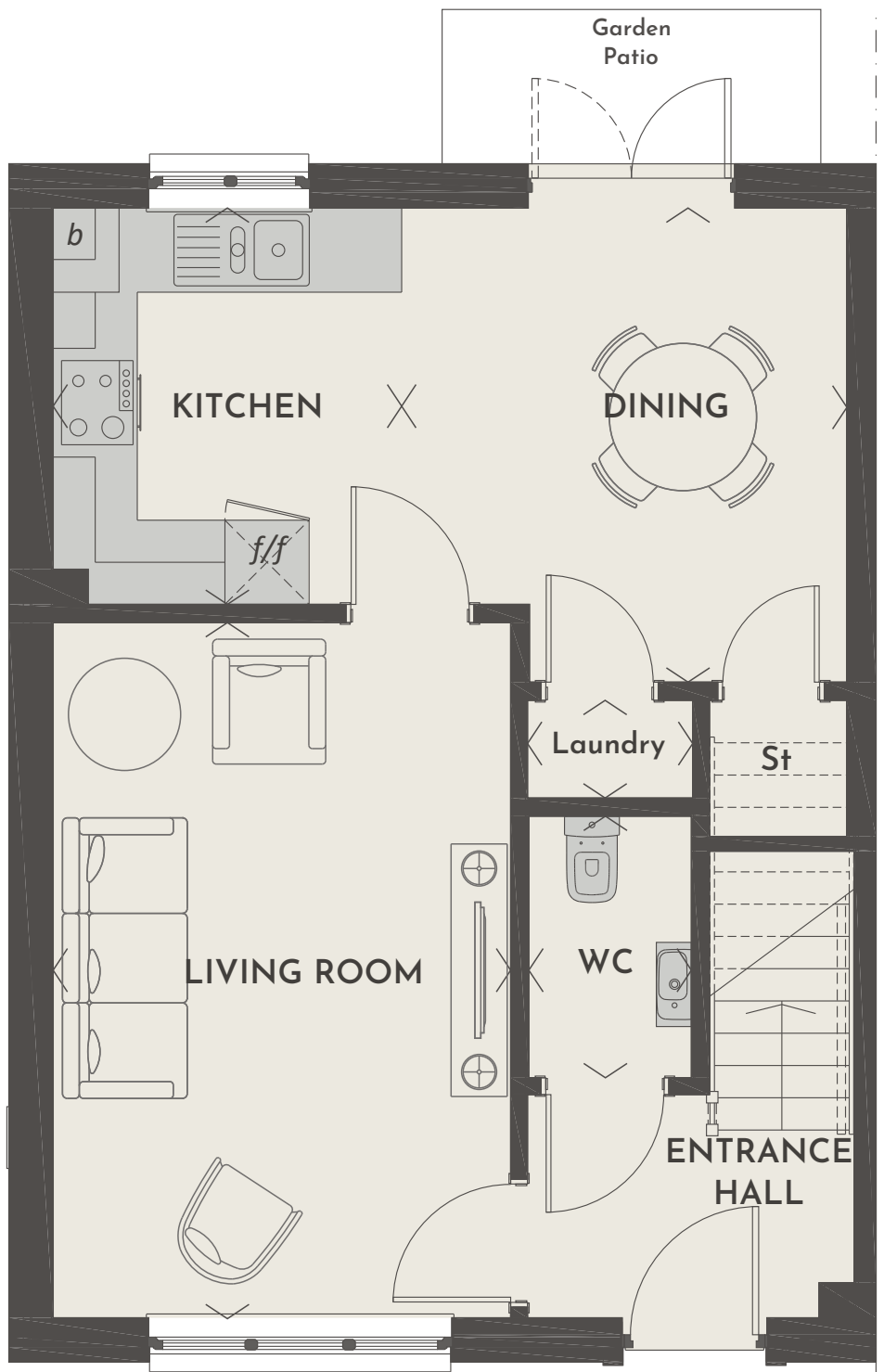

Legend:
f/f - tall integrated fridge freezer
b - boiler
st - store

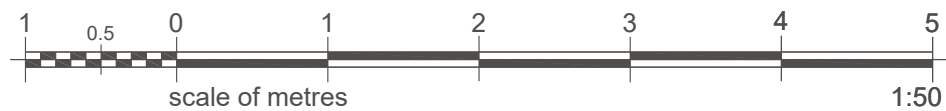

rev. A " DINING " annotation added

RN 28.08.20

TITLE: HOUSE TYPE V23-90-3ET/S BLACKLINE SALES LAYOUT BALVENIE SPEC Ground Floor CAIRNHILL ET/S	STEWART Milne GROUP		Stewart Milne Group Peregrine House Mosscroft Avenue Westhill Business Park Aberdeen AB32 6JQ Telephone (01224) 747000 Fax (01224) 747099
	FOR: STEWART MILNE HOMES V23 Villages Range (ALL SCOTTISH REGS) (2014 ENGLISH) (2017 WELSH)	drawn by: BS	scale: 1:50 @ A3
		checked by: GA	drawing no: V23-90-3ET/S-600
	date: April 2020	rev: A	

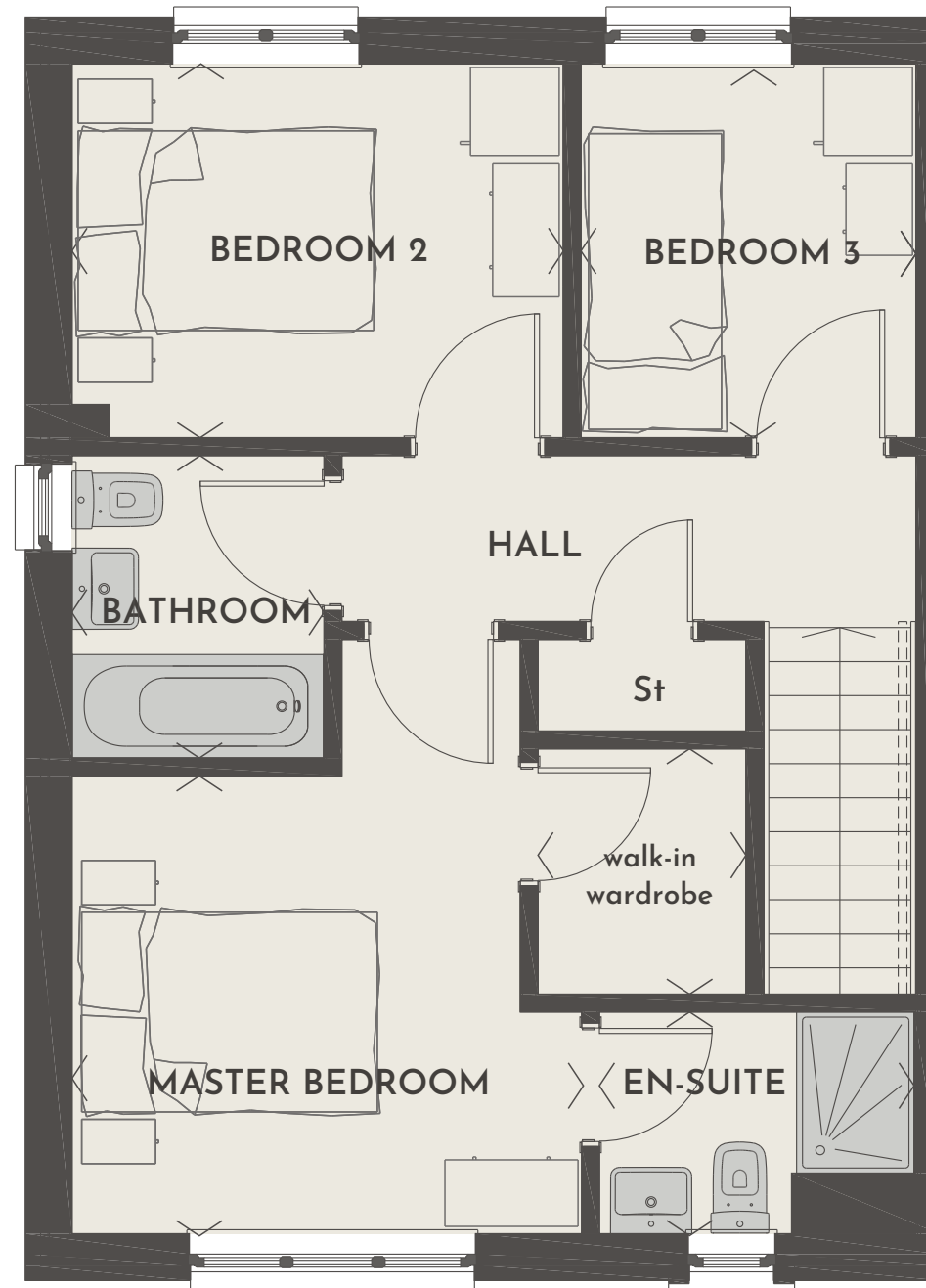

Legend:
St - store

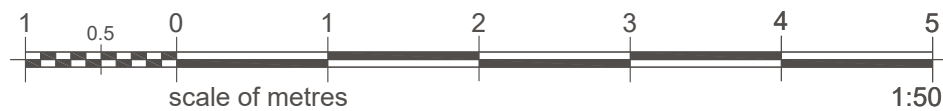

rev.

by date

TITLE: HOUSE TYPE V23-90-3ET/S BLACKLINE SALES LAYOUT BALVENIE SPEC First Floor CAIRNHILL ET/S	STEWART Milne GROUP <small>Stewart Milne Group Peregrine House Mosscroft Avenue Westhill Business Park Aberdeen AB32 6JQ Telephone (01224) 747000 Fax (01224) 747099</small>	
	FOR: STEWART MILNE HOMES V23 Villages Range (ALL SCOTTISH REGS) (2014 ENGLISH) (2017 WELSH)	drawn by: BS checked by: GA date: April 2020

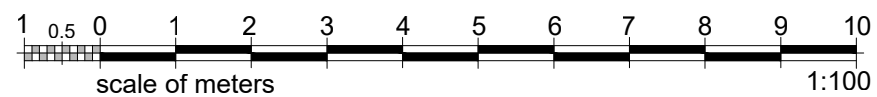
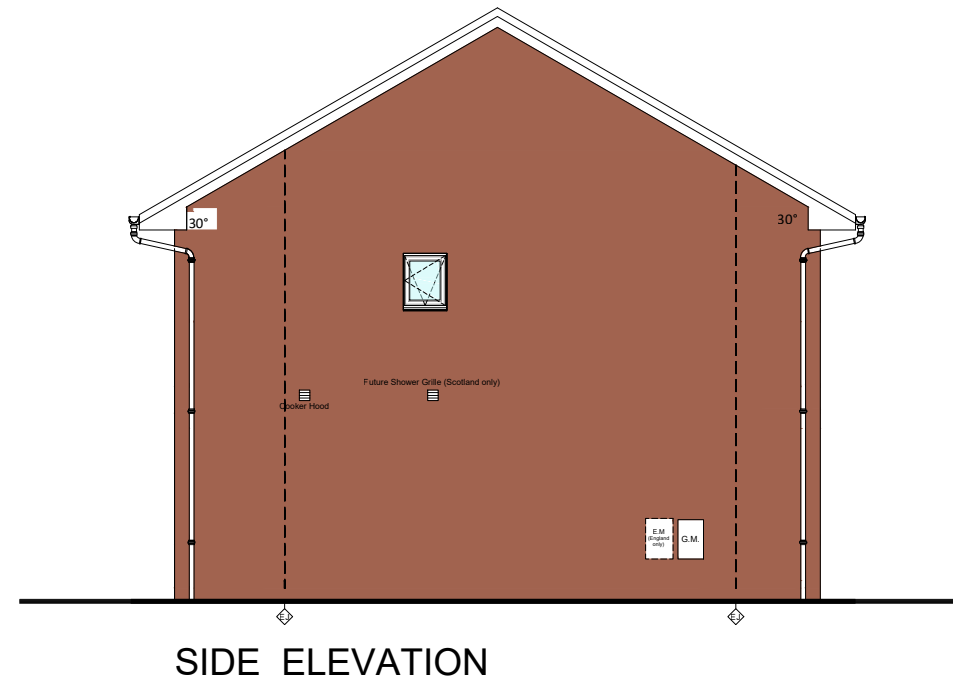
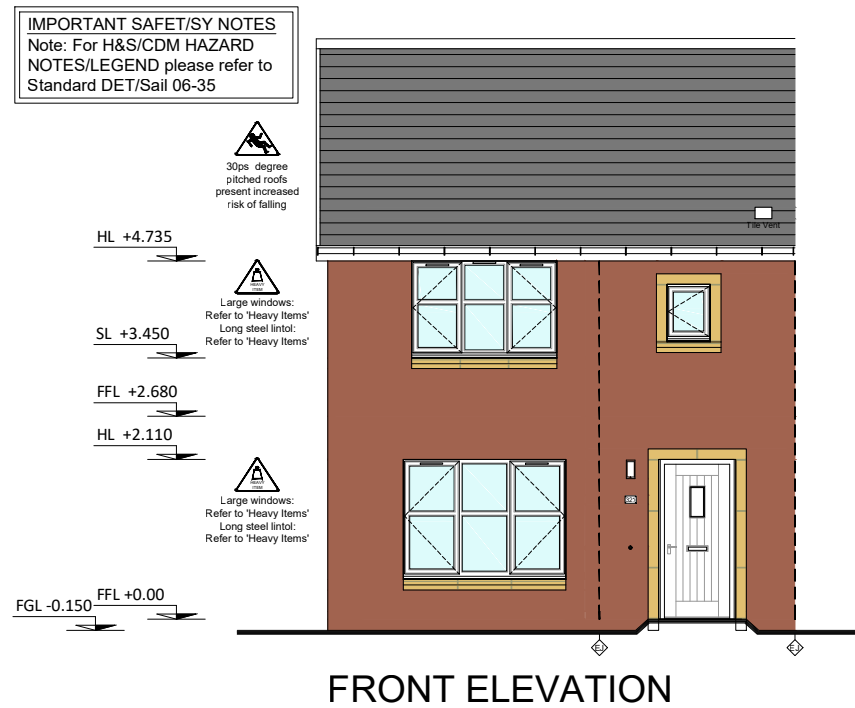
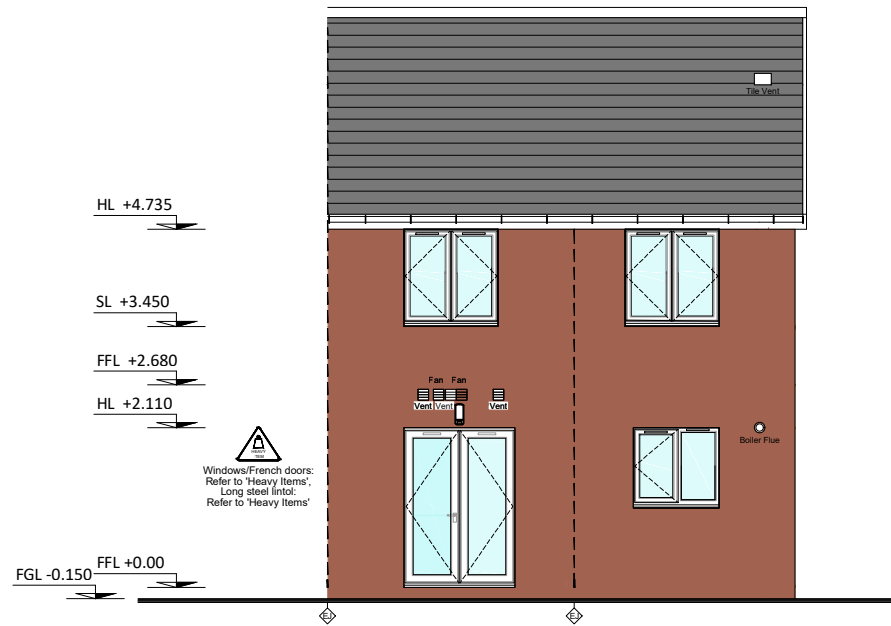

TITLE:
 HOUSE TYPE V23-90-3ET/S
 M FINISH
 CAIRNHILL ET/S
 STYLE V1

FOR:
 STEWART MILNE GROUP
 V23 Villages Range



Stewart Milne Group
 Peregrine House
 Mosscroft Avenue
 Westhill Business Park
 Aberdeen AB32 6JQ
 Telephone (01224) 747000
 Fax (01224) 747099

drawn by: RN
checked by: AS
date: APRIL 2020

scale: 1:100
drawing no: V23-90-3ET/S-400
rev: -

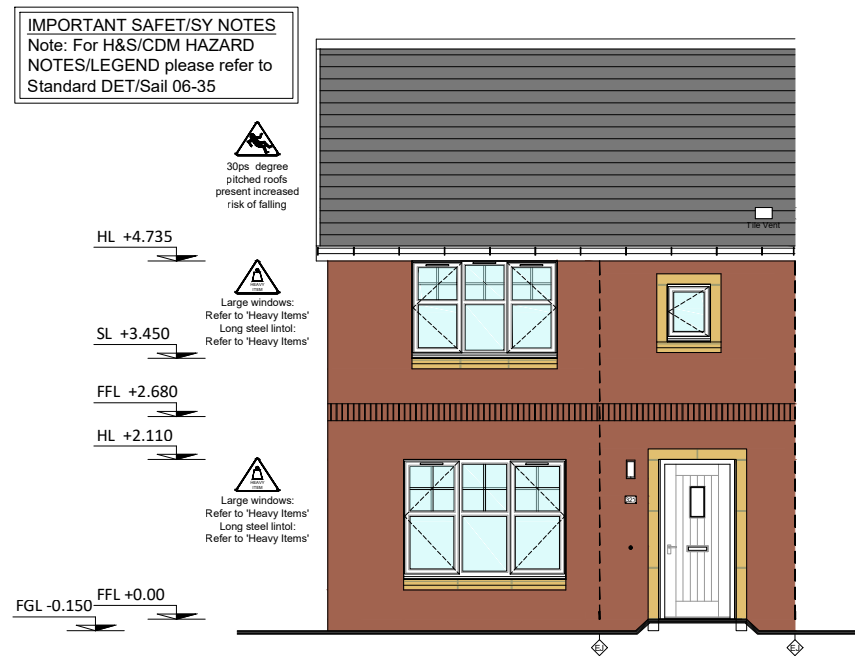
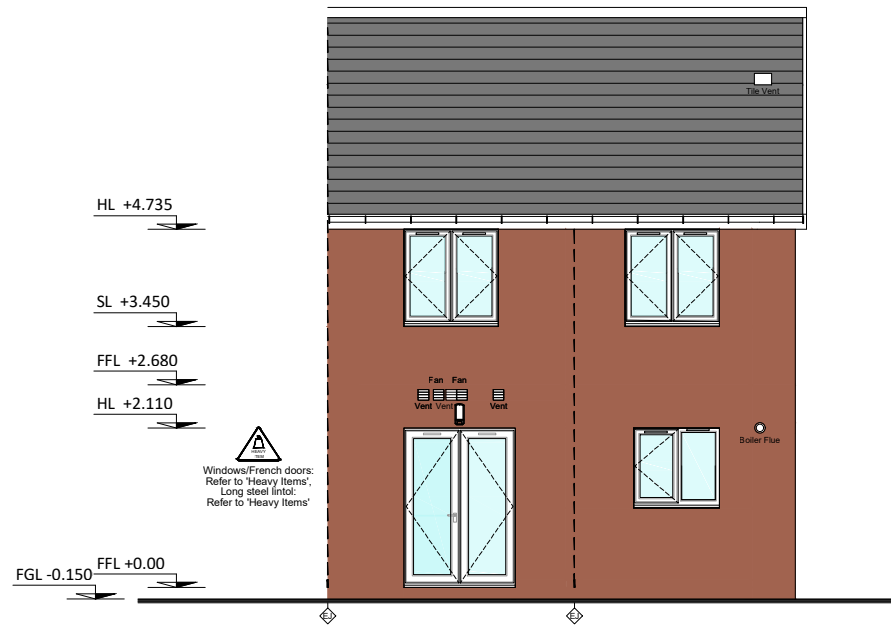

FRONT ELEVATION

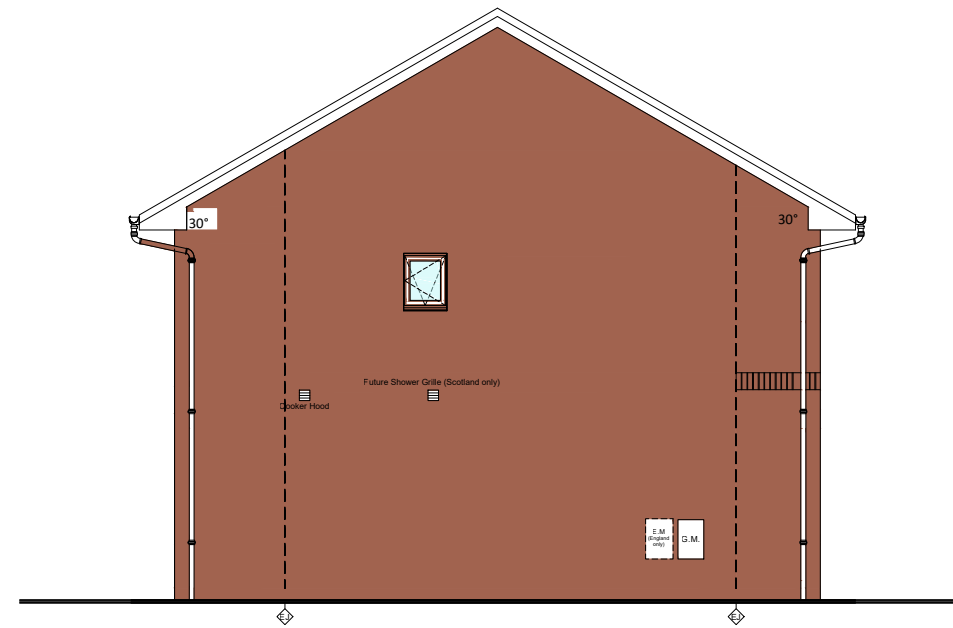

SIDE ELEVATION

IMPORTANT SAFETY NOTES
 Note: For H&S/CDM HAZARD NOTES/LEGEND please refer to Standard DET/Sail 06-35

30ps degree pitched roofs present increased risk of falling

Large windows: Refer to 'Heavy Items'. Long steel lintol. Refer to 'Heavy Items'

Large windows: Refer to 'Heavy Items'. Long steel lintol. Refer to 'Heavy Items'

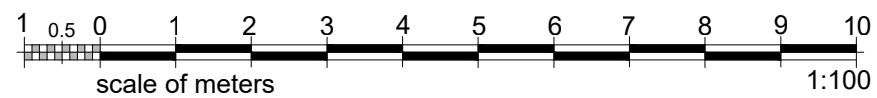

TITLE:
 HOUSE TYPE V23-90-3ET/S
 M FINISH
 CAIRNHILL ET/S
 STYLE V2

FOR:
 STEWART MILNE GROUP
 V23 Villages Range

STEWART Milne GROUP
 Stewart Milne Group
 Peregrine House
 Mosscroft Avenue
 Westhill Business Park
 Aberdeen AB32 6JQ
 Telephone (01224) 747000
 Fax (01224) 747099

drawn by: RN
 checked by: AS
 date: APRIL 2020

scale: 1:100
 drawing no: V23-90-3ET/S-420
 rev:

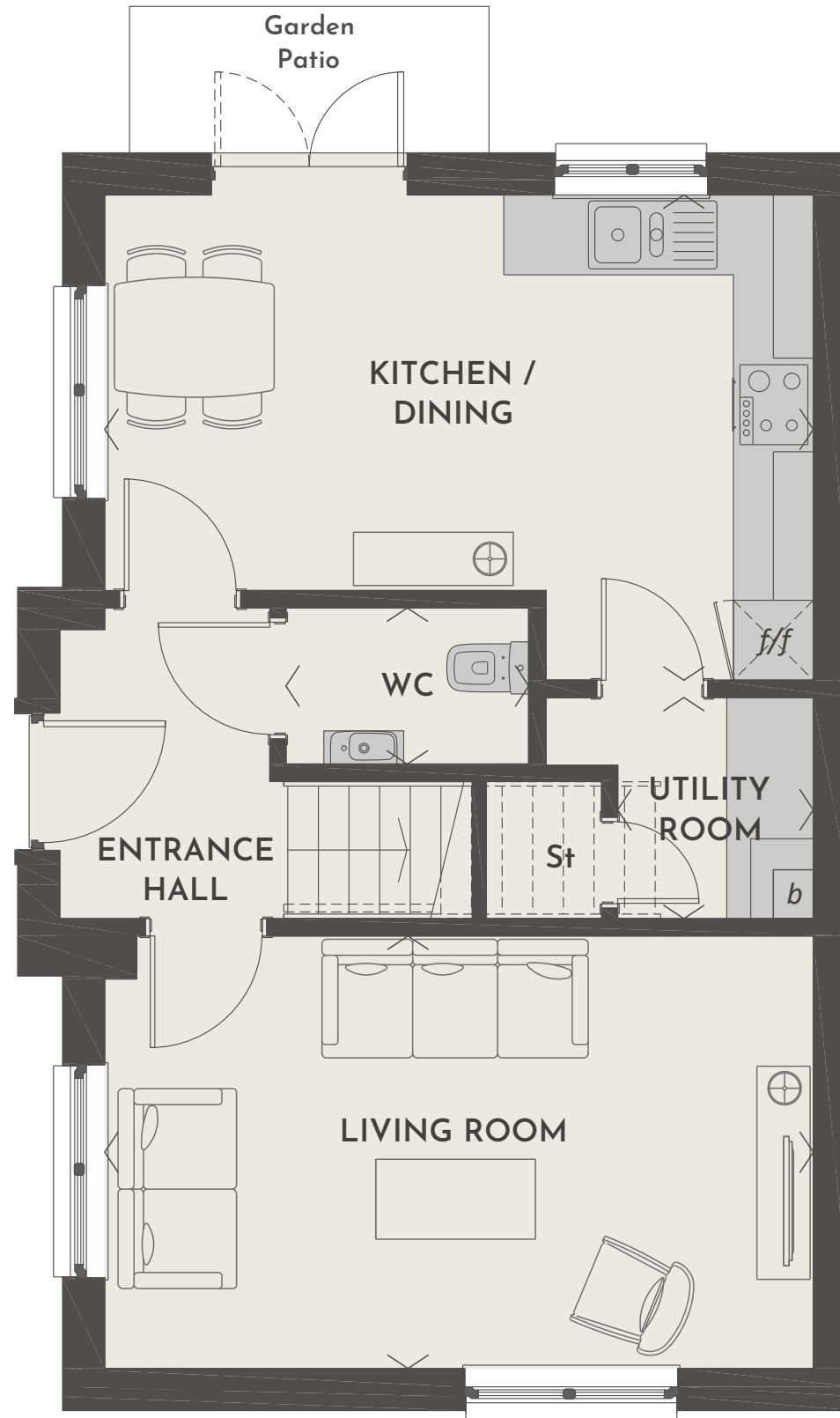

Legend:
f/f - tall integrated fridge freezer
b - boiler
St - store

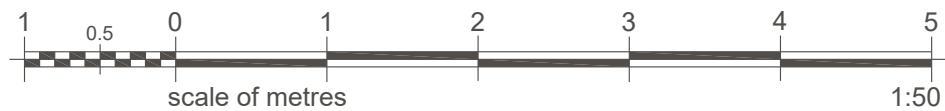

rev. by date

TITLE: HOUSE TYPE V23-95-3D BLACKLINE SALES LAYOUT BALVENIE SPEC Ground Floor CORRINGHAM	STEWART Milne GROUP		Stewart Milne Group Peregrine House Mosscroft Avenue Westhill Business Park Aberdeen AB32 6JQ Telephone (01224) 747000 Fax (01224) 747099	
	FOR: STEWART MILNE HOMES V23 Villages Range (ALL SCOTTISH REGS) (2014 ENGLISH) (2017 WELSH)	drawn by: RN checked by: GA date: APRIL 2020	scale: 1:50 @ A3 drawing no: V23-95-3D-600 rev:	

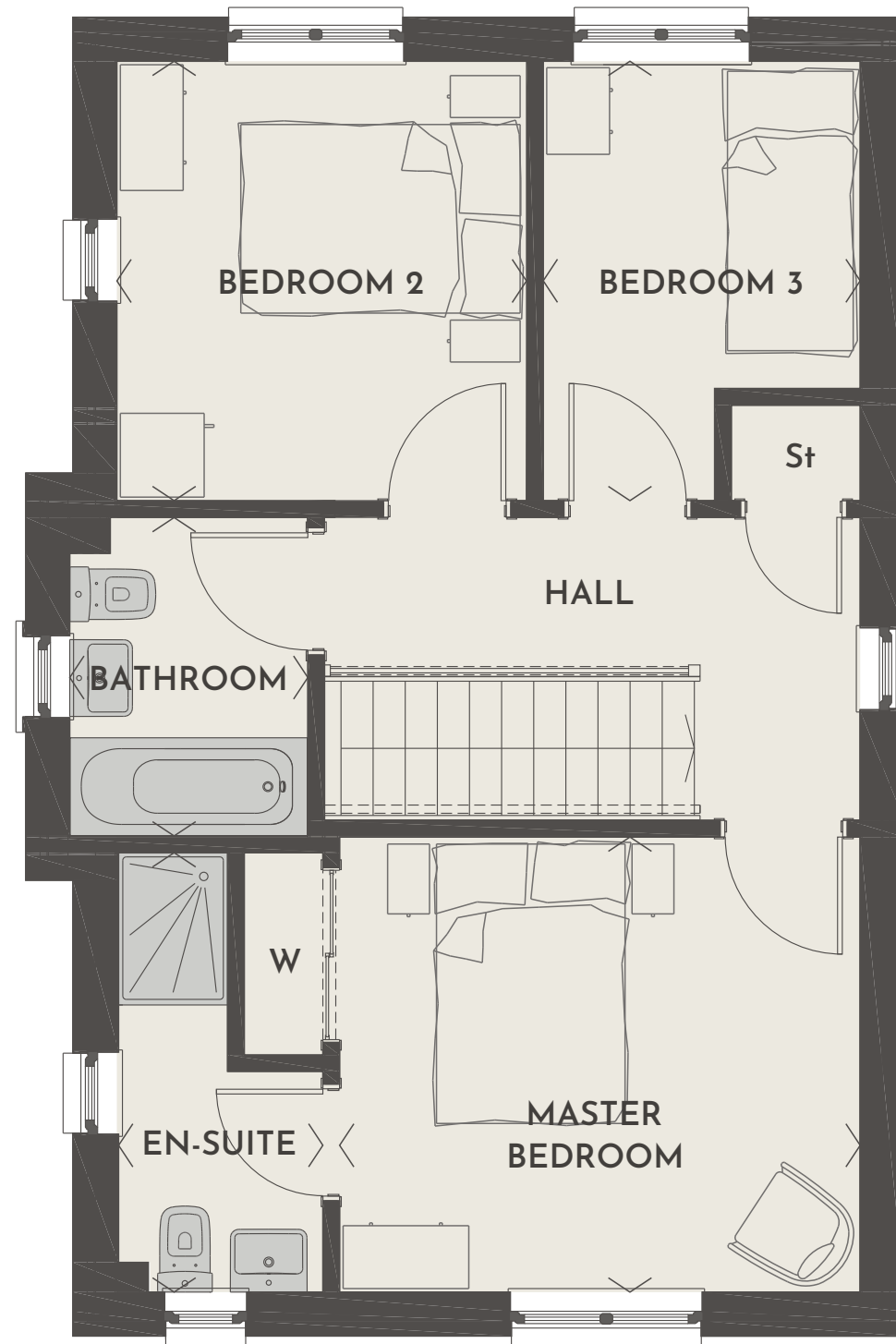

Legend:
 W - built-in wardrobe
 St - store

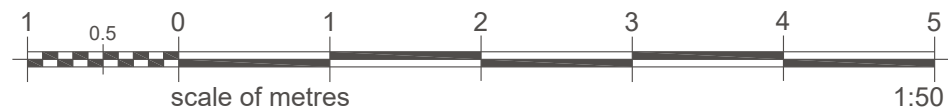

rev.		by date	
TITLE: HOUSE TYPE V23-95-3D BLACKLINE SALES LAYOUT BALVENIE SPEC First Floor CORRINGHAM		STEWART Milne GROUP Stewart Milne Group Peregrine House Mosscroft Avenue Westhill Business Park Aberdeen AB32 6JQ Telephone (01224) 747000 Fax (01224) 747099	
FOR: STEWART MILNE HOMES V23 Villages Range (ALL SCOTTISH REGS) (2014 ENGLISH) (2017 WELSH)		drawn by: RN	scale: 1:50 @ A3
		checked by: GA	drawing no: V23-95-3D-601
		date: APRIL 2020	rev:

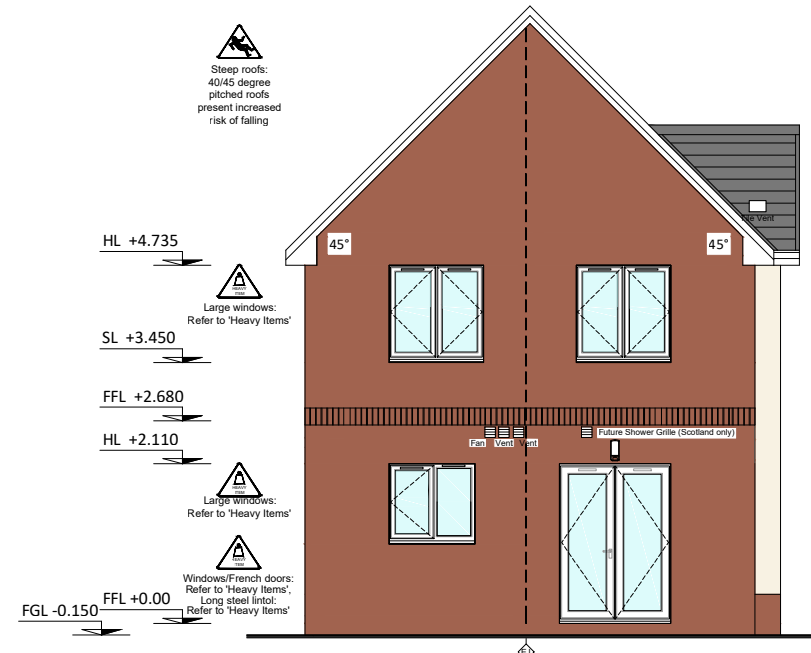

REAR ELEVATION

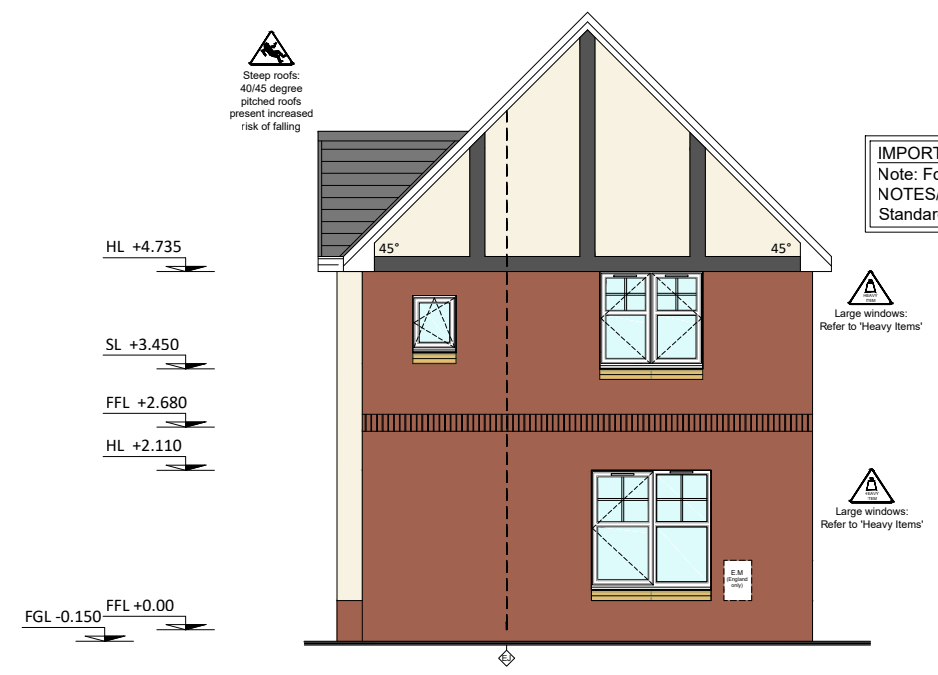
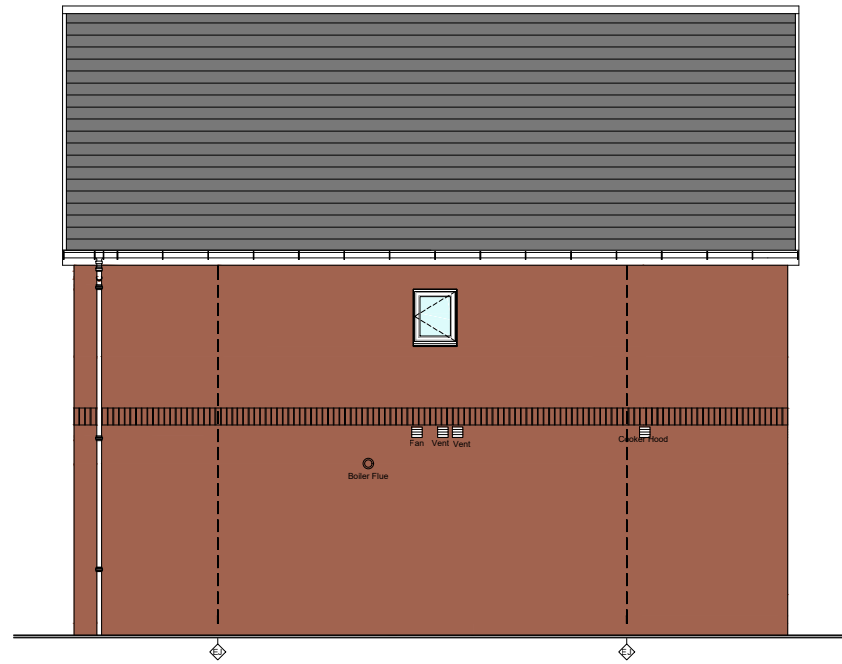

FRONT ELEVATION

IMPORTANT SAFETY NOTES
 Note: For H&S/CDM HAZARD
 NOTES/LEGEND please refer to
 Standard Detail 06-35



SIDE ELEVATION

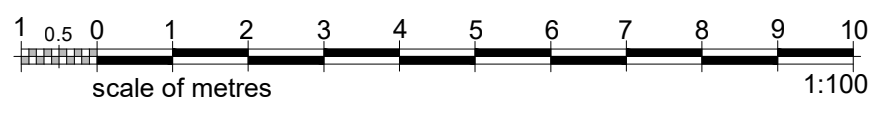

rev. _____ by _____ date _____

TITLE: HOUSE TYPE V23-96-3D M/R/TB FINISH CORRINGHAM STYLE V2 FOR: STEWART MILNE GROUP V23 VILLAGES Range	STEWART Milne GROUP		Stewart Milne Group Peregrine House Mosscroft Avenue Westhill Business Park Aberdeen AB32 6JQ Telephone (01224) 747000 Fax (01224) 747099
	drawn by: RN	scale: 1:100	
	checked by: AS	drawing no: V23-96-3D- 423	
	date: APR 2020	rev:	

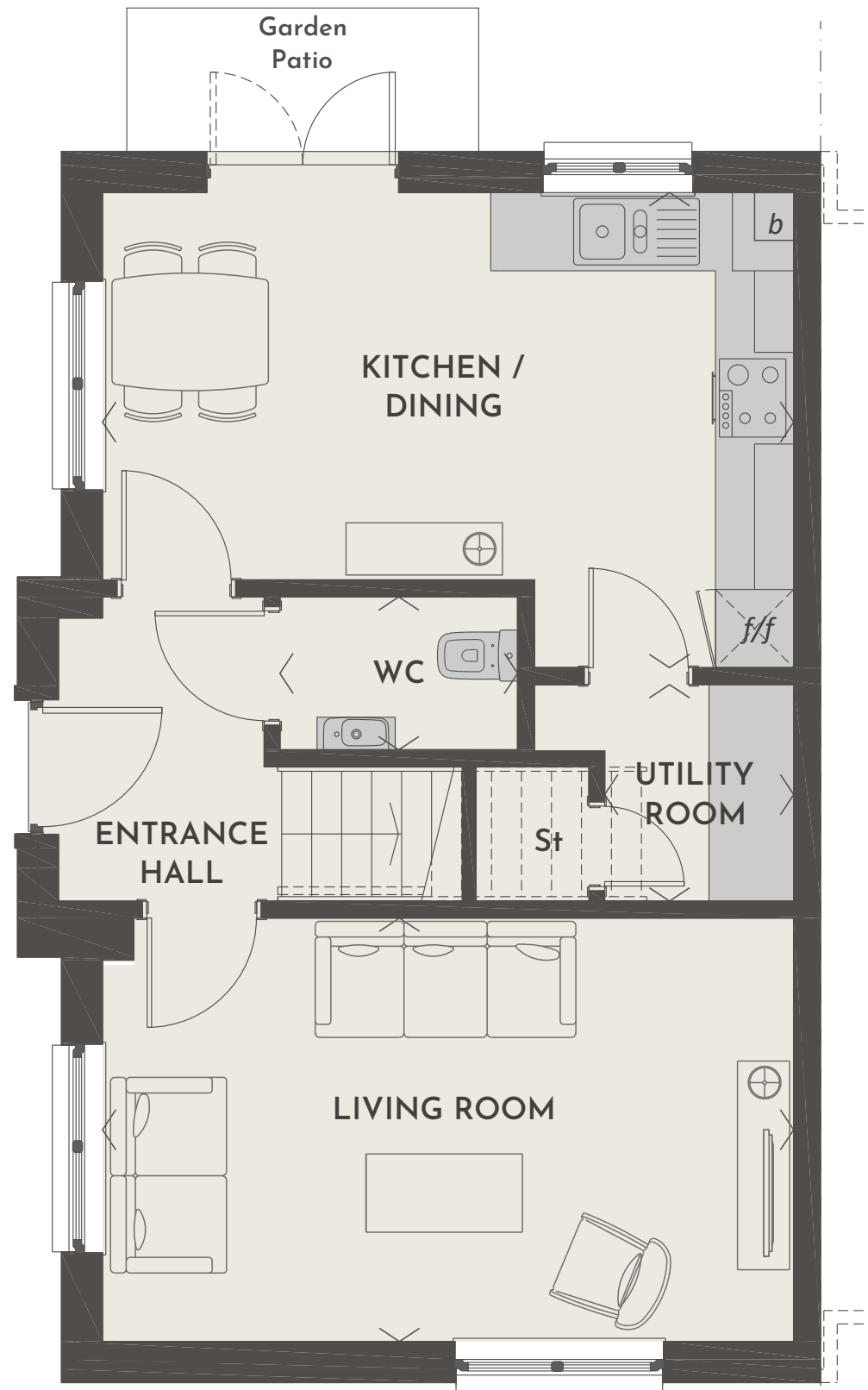

Legend:
f/f - tall integrated fridge freezer
b - boiler
St - store

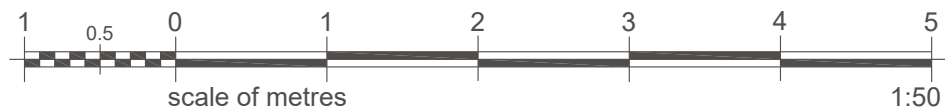

rev. by date

TITLE: HOUSE TYPE V23-96-3S BLACKLINE SALES LAYOUT BALVENIE SPEC Ground Floor CULROSS	STEWART Milne GROUP		Stewart Milne Group Peregrine House Mosscroft Avenue Westhill Business Park Aberdeen AB32 6JQ Telephone (01224) 747000 Fax (01224) 747099
	FOR: STEWART MILNE HOMES V23 VILLAGES Range (ALL SCOTTISH REGS) (2014 ENGLISH) (2017 WELSH)	drawn by: RN	scale: 1:50 @ A3
		checked by: GA	drawing no: V23-96-3S-600
	date: APRIL 2020	rev:	

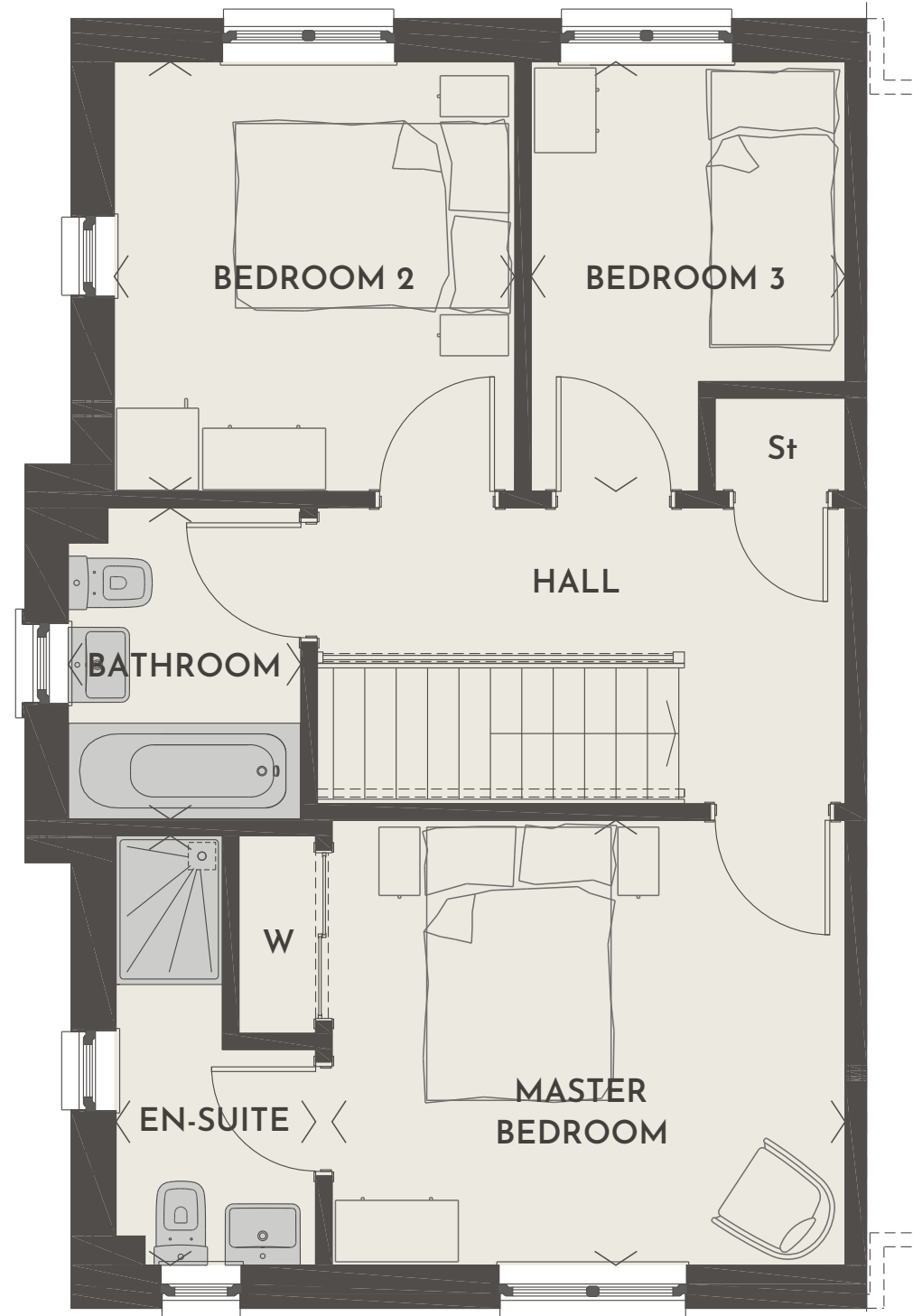

Legend:
 W - built-in wardrobe
 St - store

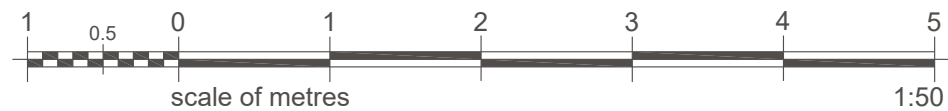

rev. _____ by _____ date _____

TITLE: HOUSE TYPE V23-96-3ET BLACKLINE SALES LAYOUT BALVENIE SPEC First Floor CULROSS	STEWART Milne GROUP		Stewart Milne Group Peregrine House Mosscroft Avenue Westhill Business Park Aberdeen AB32 6JQ Telephone (01224) 747000 Fax (01224) 747099
	drawn by: RN	scale: 1:50 @ A3	
	checked by: GA	drawing no: V23-96-S-601	
FOR: STEWART MILNE HOMES V23 VILLAGES Range (ALL SCOTTISH REGS) (2014 ENGLISH) (2017 WELSH)	date: APRIL 2020	rev:	

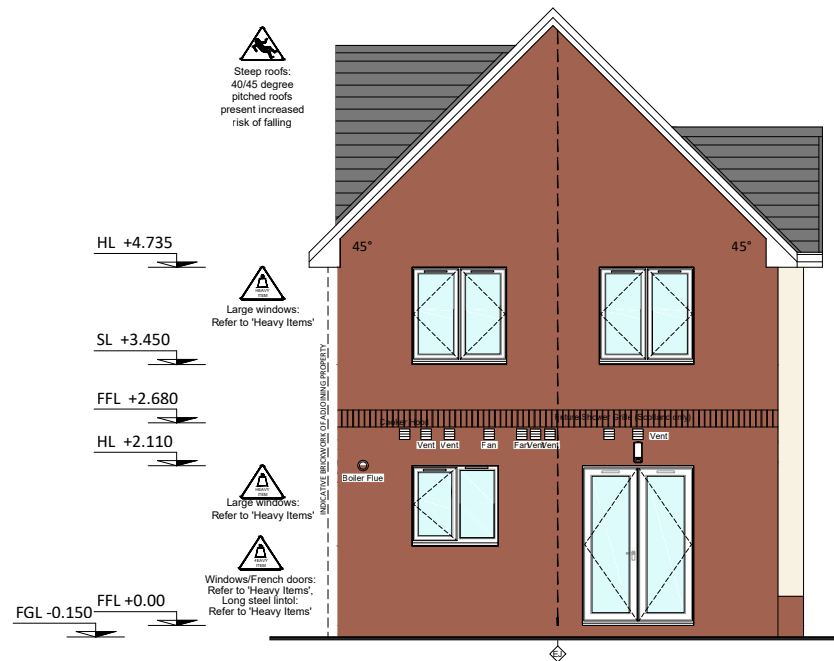

REAR ELEVATION

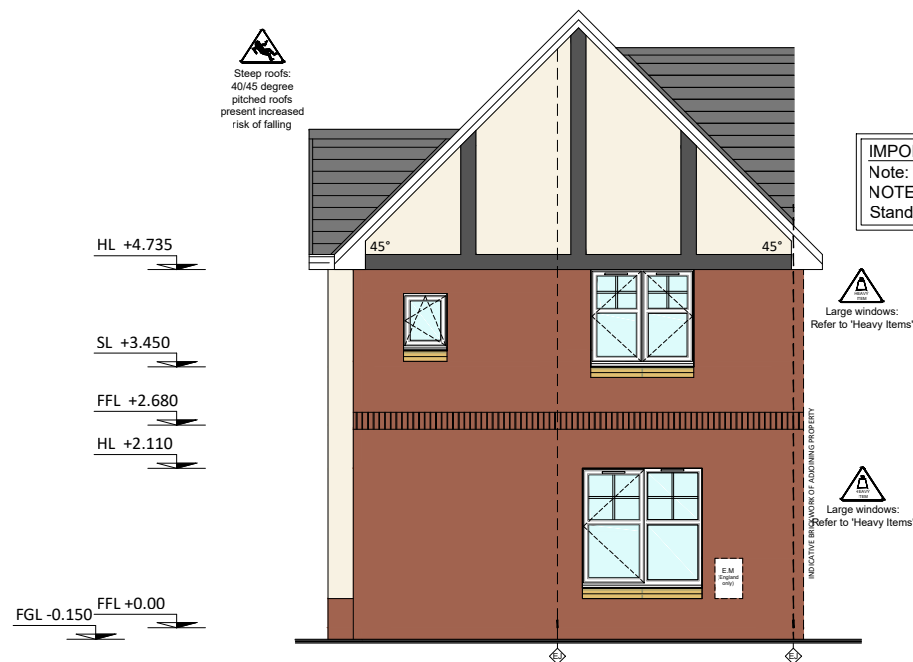

FRONT ELEVATION

IMPORTANT SAFETY NOTES
 Note: For H&S/CDM HAZARD
 NOTES/LEGEND please refer to
 Standard Detail 06-35



SIDE ELEVATION

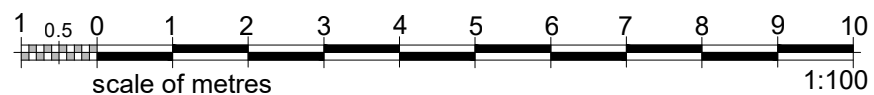

rev. _____ by _____ date _____

TITLE: HOUSE TYPE V23-96-3S M/R/TB FINISH CULROSS STYLE V2	STEWART Milne GROUP Stewart Milne Group Peregrine House Mosscroft Avenue Westhill Business Park Aberdeen AB32 6JQ Telephone (01224) 747000 Fax (01224) 747099		
	FOR: STEWART MILNE GROUP V23 VILLAGES Range	drawn by: RN checked by: AS date: APR 2020	scale: 1:100 drawing no: V23-96-3S- 423 rev: